**OUR PHONE NUMBERS**
Business Office—206
News Office—205
**Always At Your Service**

# The Coshocton Tribune

**THE WEATHER**
OHIO—Fair tonight and Wednesday: little change in temperature.

FULL INTERNATIONAL NEWS SERVICE NEWS REPORT — AND TIMES-AGE — CIRCULATION BOOKS OPEN TO ALL

VOL. XV, NO. 25. — TUESDAY AFTERNOON, OCTOBER 2, 1923. — THREE CENTS

# LEAGUE OPPONENTS' CLAIMS OF OBLIGATION INCURRED BY MEMBERSHIP ARE DISPROVED

**Result of Italian-Greek Negotiations Prove League Is Not "Super-State" and Members Cannot Be Compelled to Aid with Military, Its Advocates Say—Question of American Membership Hinged on This Point—Each Nation May Determine Extent of Assistance**

BY DAVID LAWRENCE
Copyright 1923

WASHINGTON, Oct. 1—Altho friends of the league of nations feared at the beginning of the Italian-Greek controversy that serious damage would be done to the prestige of the league unless it compelled Italy to submit the dispute to the league, the sentiment now has changed and advocates of the league are pointing to what happened as convincing proof that the league is not the super-state its opponents predicted it would be when American membership was being debated in the senate.

The principal objection to the league, in fact, the argument effectively used by Senators Hiram Johnson and Borah and the irreconcilable group was that the league constituted a military alliance and that it could compel America to send her boys overseas to fight European quarrels. The entire debate centered upon the moral obligation to render assistance if any European countries were attacked. There was no way by which the friends of the league at the time could answer the argument except by vehement statements that the contrary was the case. Proof has been lacking till the episode occurred which caused Italy to seize Greek territory. The fact that the controversy was settled by the Council of Amiens instead of the league hasn't upset the friends of the latter who simply say they never "arrogated to themselves the exclusive right to mediate between nations but merely offered the league's machinery in case all other means failed."

Another important development of the last few days which has strengthened the conviction of those who believe the United States could enter the league and still retain her traditional freedom of action deciding to what extent she should intervene, if at all, is the reception given Canada's proposal that Article Ten of the covenant be interpreted to mean

(Continued on Page Twelve)

**Portugal's Former King Doesn't Seem Worried.**

Ex-King Manuel

Ex-King Manuel of Portugal, whose royal crown was kicked from his kingly head by the twinkling toes of Gaby Deslys, when his people learned of his infatuation for the French dancer and overthrew his regime, doesn't seem morose over the incident. The ex-King, dressed up like an American chorus man, was snapped at the wedding of Princess Isabelle d'Orleans, daughter of the French Pretender, to the Count Bruno d'Harcourt, in Paris.

# LOOS RETIRES AND SELLS GARAGE TO COLUMBUS DEALER

**Was One of Coshocton's First Auto Dealers; Old Employes Retained**

C. W. Loos, Main-st. who has operated garages in this city for the past fifteen years, has retired.

He sold his large Ford garage at Third and Walnut-sts to the A. P. Richley Company, of Columbus. Mr. Loos and his sons operated this big garage and sales room for the past two years.

Prior to this, Loos & Sons operated a garage in Main-st. near Seventh-st. He was in business there for seven years, handling the Ford and Overland cars.

Since he has been manager of the new Ford garage, he has sold Fords and Lincolns exclusively. Mr. Loos has been in the garage business on west Main-st, east Main-st and on Third-st, before having the big garage built.

His two sons, Arthur and Walter, who have been associated with their father for many years, will be in the employ of the Richley Company for the time being.

There will be no changes in the building nor will there be any new employes hired by the new company. Things will be operated as Mr. Loos left them, it is understood.

The big garage has 20,000 square feet of floor space and is one of the largest ground-floor garages in the country.

H. R. Foster, who was employed by Mr. Loos as sales manager at the local garage, will be retained by the Richley Company.

# WOMAN TAKEN TO INSANE ASYLUM

Ethel Marlatt, 23, of Linton Mills, was ordered committed to the state hospital for insane at Massillon, Monday, by Judge Milo C. Ely, following an inquest in probate court.

The inquest was conducted by Drs. F. M. Marshall and W. H. Keenan.

She was taken to the state hospital at Massillon, Monday, by deputy sheriff, James Stuart.

# TWO MINISTERS IN GERMANY'S CABINET LEAVE THEIR POSTS

BERLIN, Oct. 2—The first break in the German cabinet over the break between Berlin and Bavaria came today when Minister of Economics Hans Von Raumer, and Hans Luther, food minister, resigned. Luther is a member of the Democratic party.

Von Raumer is a member of the German People's party, which earlier in the day issued an "ultimatum" demanding reorganization of the government to include Nationalists. Hugo Stinnes, the great industrial magnate is one of the members of this political party.

# State Attorney to Aid in Probe of Dollings Co.

COLUMBUS, O., Oct. 2. — Special counsel from Attorney General Crabbe's department will assist in grand jury investigations of the affairs of the defunct R. L. Dollings Co. of Ohio to begin this week in Delaware and Madison-cos, it was announced today. The Licking-co grand jury, reconvening at Newark, may order a third probe. Alleged misrepresentation and false statements in the sale of the stock will be particularly investigated, it was said. Certain agents are accused of representing the stock as being "betted than United States government bonds."

Electrically operated a projecting lantern has been invented to show how wall papers will look on the walls of a room, it being possible to change the designs rapidly.

# Man Who Saw Lincoln's Face 21 Years Ago Describes How Great Emancipator Looked

**EDITOR'S NOTE**—While this remarkable story had its setting in an incident of 21 years ago, it reveals a number of facts concerning the inspection of Abraham Lincoln's tomb hitherto not generally known.

One striking instance is the description of the almost perfect state of preservation in which the body was found by the investigators—after it had been interred for 36 years.

The leaden casket was pried open and the remains viewed. The face of the martyred President corresponded precisely to the pictures by which the present generation knows him; even to the faint smile on the lips.

The experience of B. D. Monroe set forth in the accompanying article, probably never will fall to the lot of another man.

SPRINGFIELD, Ill., Oct. 2—The man who last saw Abraham Lincoln B. D. Monroe, of this city, today recalled memories of the great emancipator's appearance when human eyes last looked upon him twenty-one years ago today. Monroe was a member of the board of trustees of the Lincoln monument, who secretly opened the martyred President's coffin before it was sealed in a huge mass of steel and concrete beneath the shaft erected in his honor here.

Before the trustees would certify that Lincoln's remains were actually in the casket, in the face of many rumors that the body had been removed, they determined to open the casket and make positive identification. A Lincoln guard of honor was gathered in secret in one of the rooms of the monument. It included B. D. Monroe, then Assistant Attorney General of Illinois, Jacob Thompson, of Springfield, Mrs. Alfred Bayliss, of Kent, Ohio, then Miss Clara Kern, W. O. Williamson, of Galesburg, Ill.; Joseph H. Freeman, of Aurora, Ill.; Ross Culver, of Springfield, and John H. Brenholt, of Alton, Ill., then Acting

(Continued on Page Four)

# SCHOOL CHILDREN ADMITTED FREE AT FAIR WEDNESDAY

**Night Fair Program to Include Many New and Novel Features**

**FAIR WEATHER**

**Is Predicted; Library Closed Three Days, Schools Rest of the Week**

With the weather man promising "Continued fair weather with little change in temperature" for Wednesday, people who are planning to attend the opening of the Coshocton-co fair tomorrow may look forward to an ideal opening of this year's program.

Wednesday is old soldiers' and school children's day. All schools of this city will close Tuesday afternoon for the remainder of the week. Most of the rural schools in the county will also dismiss until next Monday. All school children of the county under 15 years of age have been issued free admission tickets to the fair grounds Wednesday and Wednesday night thru county attendance officer, W. L. Craig.

The Coshocton public library will close Wednesday, Thursday and Friday, according to Mrs. Clara B. Olney, librarian.

One of the leading features of this year's fair will be the night fair. Several "stunts" new to Coshocton, according to members of the Agricultural Society, will be given in Wednesday and Thursday nights' programs.

The night fair will open promptly at 7 o'clock Wednesday evening with the stock parade following

(Continued on Page Twelve)

# CONSEPVATIVES IN A. F. L. APPARENTLY CONTROL POLICIES

**Convention Opens at Portland, Ore., Bitter Clashes Expected**

PORTLAND, Ore., Oct. 2. — Unless signs are deceiving and indications unreliable the extremist or radical is to have little voice in shaping legislation during the forty-third annual session of the American Federation of Labor in session here.

Delegates today pointed to the following developments which they said charted the path the federation would lead:

1—The ultimatum served on the Seattle Central Labor Council, charged with radicalism and insubordination, that unless it recognizes and maintains at all times the supreme authority of national and international unions on matters of jurisdiction its charter would be revoked.

2—The expected move by the carmen's union to find a way of expelling William Zane Foster, "red" leader, from the Carmen's Union on grounds that he has caused the impression to go out that the organization is "red" or radical in its tendencies.

3—The unequivocal flaying of all brands of radicalism within the federation by Samuel Gompers, president.

Delegates in pointing to these milestones of conservatism did not deny that plenty of clashes would take place on the convention floor over disputed matters. None could or would say, for instance just what action the Seattle delegates would take on the 30-day ultimatum served upon them to recant from their charter. Members of the Seattle council, who testified at the executive council hearing, expected to review the executive findings in their case and issue a statement to the press. The case will be laid before the Seattle

(Continued on Page Twelve)

# SCIENTIFIC MILK PROCESSES WILL AID HUMAN EFFICIENCY, SAYS DAIRY CONGRESS HEAD

**"Bloodless Surgeon" Back in America**

Dr. Adolph Lorenz

Dr. Adolph Lorenz, the world-famous bloodless surgeon, of Vienna, is back in America to effect more of his marvelous cures of crippled children, as part of his thanks offering to the American people for their relief work among the starving children of Vienna.

WASHINGTON, Oct. 2 — Closer co-ordination between the dairying industries of the world and the application of scientific methods will increase milk production and thus materially increase the physical efficiency of men and women of the world. H. F. Van Norman, president of the World's Dairy Congress and National Dairy Association, declared in addressing the first session of the Congress here this afternoon.

Van Norman expressed the hope that much information will emanate from the sessions that will prove exceedingly constructive to the industry and ways and means be devolved to combat the many difficulties which beset the dairyist.

Van Norman's address follows:

"The World's Dairy Congress is the outgrowth of a long existing wish to entertain in this country the men and women of other lands

(Continued on Page Four)

# BYRON F. WOOD IS VICTIM OF TYPHOID MONDAY EVENING

Typhoid fever caused the death of Byron F. Wood, aged 27, Fresno Route 4, at the City hospital, Monday evening. He had been ill for the past several days.

Mr. Wood's original home was in Kingstown, N. Y. For the past two years, he and his wife have been making their home on the Scheetz farm on Fresno Route 4, which he purchased two years ago.

The body will be placed in a vault at the Oak Ridge cemetery and later shipped to his former home in Kingstown for burial.

He leaves a widow and his parents, Mr. and Mrs. Frank Wood, Kingstown.

Weighing four tons, a motion picture camera has been invented in England for scientific purposes that can make 500 exposures a second.

Two Wisconsin men have invented a horizontal bar exercising device that can be attached to a door frame without marring the wood work.

# DISCOUNT COMPANY CREDITORS MAY BE GIVEN A HEARING

CLEVELAND, O., Oct. 2 — Judge D. C. Westhaver had before him today the report of Carl D. Freibolin, special master, recommending that the United States district court determine whether or not the Cleveland Discount Co., now in the hands of receivers appointed by the common pleas court be adjudged bankrupt.

If Judge Westenhaver approves the finding of Friebolin acting as a master-in-chancery, the way will be opened for creditors for the concern, formerly headed by Josiah Kirby, to have a hearing on the petition in bankruptcy filed last spring by three salesmen, action on which has been held up pending the hearing.

**Few See Dirigible Pass To Southwest**

Only a few people in this city saw the huge aircraft, ZR-1, sail several miles southwest of Coshocton at 6:20 p. m. last evening. The dirigible was enroute to St. Louis.

Many failed to see the balloon, because the nearby hills obstructed their view. It was traveling at a fast rate of speed and was low on the horizon.

It has been estimated that the consumption of ice cream in Great Britain has increased 100 per cent in two years.

## WHAT OKLAHOMA IS VOTING UPON TODAY

OKLAHOMA CITY, Okla., Oct. 2. — Six measures are being voted upon by the people of Oklahoma today.

The one that drew the people to the polls was initiative petition No. 79—cause of the "war." It gives the legislature right to meet on call of a majority of the members without the consent of the governor. The first application of the bill if passed would be immediate assembling of the legislature to impeach Governor Walton.

The other five constitutional amendments are a $55,000,000 soldiers' bonus bill, a measure providing a refunding to depositors suffering from suspension of the bank guaranty fund; an act removing legal restrictions from women, a 1½ mill school amendment and a workmen's compensation act amendment.

# 430 NATIONALISTS ARRESTED; REVOLT BELIEVED CRUSHED

**Reichswehr Disarm Captured Militarists, Jail Them at Kuestrin**

**LEADERS TAKEN**

**Bavaria Now Quiet; Monarchists Apparently Are Disheartened**

BERLIN, Oct. 2. — Four hundred and thirty Nationalists and twelve ringleaders who seized the fortress at Kuestrin Sunday night have all been arrested by reichswehr, it was officially announced today. After being disarmed they were locked up in the fortress which they had seized.

The official statement placed the Nationalist casualties at one dead and several wounded.

The regulars sustained no casualties in recapturing the fortress. "This is now a closed incident," said the official announcement in conclusion. "The federal troops are now returning to their regular posts."

The rapid crushing of the Nationalist "revolt" at Kuestrin, fifty miles from Berlin, apparently took the heart out of the monarchists and militarists. They have made no additional move. Officers of the reichswehr, even those who were army leaders in the days of the empire, have pledged themselves to support the republic and the constitution.

The military censorship continues in effect.

A dispatch from Munich quoted General Ludendorff as saying in a speech:

"Germany will see the black white and red banner victorious once again."

Bavaria remains quiet under the iron rule of the reichswehr (national defense troops).

# BLISSFIELD PASTOR DEFENDED BY ONE OF CONGREGATION

The Rev. E. L. Zachman, late pastor of the Butler Circuit Evangelical church, near Blissfield, has been transferred to another charge. The name of his successor has not been learned.

Rev. Zachman was transferred after the Ohio Conference closed its sessions, several days ago.

The Tribune received a letter Tuesday from one of the members of the pastor's church in Blissfield exonerating the minister from alleged false charges made against him to injure his reputation, by persons said not to have been members of the church. The charges were made, it was said, while he was in charge at the Butler Circuit Evangelical church.

# OHIO STATE SQUAD PRACTICES FOR ITS WESLEYAN GAME

COLUMBUS, O., Oct. 2. — An easy workout today to loosen up from practice game Saturday, a somewhat tougher session Wednesday, and then light practices until the game with Ohio Wesleyan Saturday is the schedule for the Ohio State University football squad this week. The daily morning "skull drill" will be discontinued after today with classes starting Tuesday. There will be one open practice some time this week, to permit the students to see the squad in action.

Japan by a new law requires health insurance of all factory employes.

# OKLA. ELECTION PROCEEDS IN NEARLY ALL COUNTIES UNDER GUARD OF ANTI-WALTON ARMY

**More Than 10,000 Armed "Vigilantes" Armed With Sawed-Off Shot-guns and Side-arms Take Charge of Polls, Prepared to Fight Walton's "Minute Men"—All Pedestrians in Oklahoma City Challenged by Guards—Situation Tense But No Violence Reported**

**Guards Governor Walton in Oklahoma "War."**

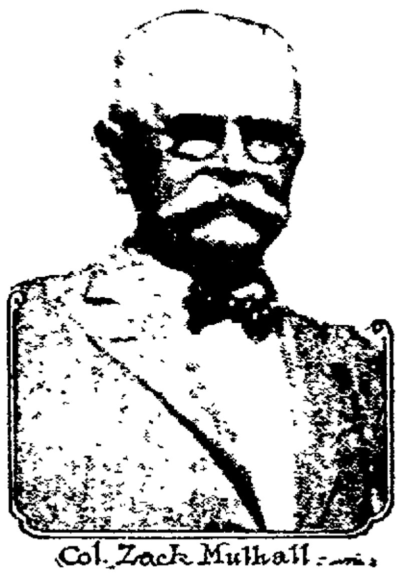

Col. Zack Mulhall

Colonel Zack Mulhall, an old-time Oklahoma plainsman, is a member of the personal bodyguard of Governor J. C. Walton, of Oklahoma, in his "war" on the Ku Klux Klan. The Governor's life was said by his friends to be in danger, and they took no chances.

BULLETIN
By James L. Kilgallen I. N. S. Staff Correspondent.

OKLAHOMA CITY, Oct. 2—Fear of bloodshed at today's state-wide election held under conditions without a parallel in American history, was almost entirely dissipated when hour after hour passed without the slightest sign of disorder. Men and women went to the polls quietly but determinedly, in spite of the threat of Governor J. C. Walton, that his 22,000 armed "Minute Men" would prevent the election "at all costs."

The election promised to be the quietest and most orderly in the history of Oklahoma. At noon six hours after the polls opened, not a shot had been fired. Not an arrest had been made.

BY JAMES L. KILGALLEN
I. N. S. Staff Correspondent

OKLAHOMA CITY, Okla., Oct. 2—The people of Oklahoma, forbidden to vote, marched to the polls today and cast their ballots.

Voting began promptly at six o'clock, despite the threats that 22,000 armed "minute men" would be used to prevent the voters from exercising what they declared to be their inalienable right.

The polling places appeared to be virtual arsenals as thousands of newly created special deputies —"vigilantes"—they called themselves, prepared to block any attempt on the part of Governor J. C. Walton's "minute men" to halt the election. It was this election Governor Walton had declared to be illegal and should not be held. Thousands of citizens, deputized as police officers at the last hour were on duty at the polling places thruout the state, prepared for any emergency.

Nothing like it had ever happened in the history of Oklahoma, forty-sixth state in the union, or for that matter any other state.

In Oklahoma-co, wherein Oklahoma City is located, 5,000 "Vigi-

(Continued on Page Twelve)

# DRY AGENTS SHOULD WEAR BADGES, SAYS CINCY MAGISTRATE

**Residents Unable to Tell Them from Bandits, He Declares**

CINCINNATI, Ohio, Oct. 2—Prohibition enforcement agents should wear badges to distinguish them from bandits, according to Judge William D. Alexander, of the Cincinnati municipal court.

"Both bandits and liquor raiders enter homes late at night to effect their aims," he said. "It is annoying to citizens not to be able to tell them apart."

Edward Mitchell, 30 years old, special deputy from the rustic liquor court at Newton, one of a half dozen Hamilton-co villages whence fee-basis raiders daily invade Cincinnati in quest of "evidence," was sentenced by Judge Alexander to serve thirty days in jail for his actions in a raid.

"This business of enforcing the prohibition laws by village dry agents needs to be corrected," Judge Alexander said. "I am in favor of a strict enforcement of the dry laws but village agents should do their business in a strictly legal manner. Entering the homes of citizens at an early morning hour and terrorizing them with weapons will not be tolerated."

Mitchell is the fourth dry agent to be sentenced to jail in municipal court within a week.

# Former Resident of W. Lafayette Dies in Calif.

Mrs. Mary Latham, of West Lafayette, received word Tuesday of the death of her brother, J. N. Jenkins, aged 74, [illegible] at the home of [illegible] of Los Angeles, Calif.

Mr. Jenkins, [illegible] formerly of West Lafayette, was born and reared in [illegible]. For a time he operated a [illegible] shop in West Lafayette.

The time of the funeral was not mentioned in the letter received.

One brother and [illegible] sisters survive.

## COTTON TUMBLES

NEW YORK, Oct. 2. Feverish selling of all options resulted on the cotton market today following publication of the Condition of the Crop. All months slumped abruptly, the declines ranging from 150 to 180 points or from $7.50 to $9 a bale. Shortly after noon part of the losses were recovered.

# SHEEP DOGS MAKE HEAVY INROADS ON TWO FLOCKS IN CO.

That several "professional" sheep-dogs are owned in or near Coshocton and are being allowed to run at large, seems to be a certainty.

The same flock of sheep, owned by Irwin Porteus, into which dogs made an inroad one night last week, was again attacked Saturday night. Eight of Mr. Porteus' large wethers have now been killed and quite a number wounded.

Sunday night an attack was made upon a flock owned by Thomas Humrickhouse. Six were killed and twenty so badly torn that it is thot they will not live. Practically all the dead and wounded Humrickhouse sheep were found in a ditch, indicating that the band of dogs was large enough to surround the sheep and slaughter them at will. Owing to the fact that the points of attack on the Humrickhouse sheep were the same as those on the Porteus sheep it is evident that the same band of dogs has done all the damage.

No positive identification of the dogs has been made. However, a neighbor of Mr. Humrickhouse drove them away from the sheep Sunday night and [illegible] getting a shot at one of them. He states that he saw four dogs but was unable to identify them in the darkness. Every effort possible is being used to intercept or kill the miscreants.

## TO AID WALTON

CHICAGO, Oct. 2. Thirty seven members of the Ragen Athletic Club of Chicago led by William Mulligan, brother of the President were on their way today to a secret destination in Oklahoma with the avowed purpose of aiding Governor Walton in what the executive calls a fight on the Ku Klux Klan.

NewspaperARCHIVE.com

# MYSTIC THEATRE ALL WEEK

MATINEES WED., THURS., FRI., SAT.

*FRENCH FOLLIES*

*A Real Musical Comedy*

*18 People*

WE POSITIVELY GUARANTEE THIS ATTRACTION

Every Principle Character Having Played Leading Parts in Big Road Shows

FULL PICTURE PROGRAM

ADMISSION .............................. 25c, 50c; tax paid


# *Over The County*

## BALTIC

Earl Hoops, of Chagrin Falls, is spending the week-end at the J. C. Dorner home.

Mr. and Mrs. H. H. Burns visited last Saturday, with friends in Akron.

Mr. and Mrs. A. C. Hoffman, of Pearl, were Sunday guests with relative here.

Mrs. E. A. Carpenter returned to her home in Massillon, after spending several days with home folks here.

Mr. and Mrs. Corliss Johns, of Sugarcreek, were Sunday guests of the latter's parents, Mr. and Mrs. J. L. Doney.

Mrs. A. P. Hahn spent one day last week, with relatives in Akron.

Miss Carrie Syler, who is employed in Canton, is visiting with her parents, Mr. and Mrs. E. F. Syler.

Miss Ida Burkey, of Millersburg, is visiting her brother, Dr. B. O. Burkey and family.

Miss Treva Aukerman, who is employed at Brewster, spent last week with her parents, Mr. and Mrs. C. Aukerman.

## CLARK

Miss Doris McBride, of Millersburg, spent Saturday night with Miss Lucille Aultman.

Mr. and Mrs. W. L. Bickel, had as their guests at dinner, Sunday, Mr. and Mrs. George Patterson, of Killbuck; Mr. and Mrs. A. M. Patterson and Mr. and Mrs. Roy Patterson and children.

Mr. and Mrs. Don Elliott, of Akron, visited over the week-end with Mr. Elliott's father, Mr. Hugh Elliott.

Mr. and Mrs. Cliff Kaser and family, Mr. and Mrs. Keith Kaser and family, of Millersburg, and Mr. and Mrs. Thomas Sutherland and daughter, of Killbuck, called on Mr. and Mrs. Geo. Sutheralnd, Sunday afternoon.

Mr. and Mrs. Ray Daugherty and daughter Lahora, of Burbank, visited Sunday, with Mr. and Mrs. S. F. Luke.

Mr. and Mrs. Chas. Kaser, of Barberton, and Mr. and Mrs. Clarence Patterson and children, visited Sunday, with Mrs. Josiah Kaser.

Mr. and Mrs. Ralph Elliott and children spent Sunday with Mr. and Mrs. Bert Elliott.

Mr. and Mrs. H. E. Rhoades and children and Miss Mildred Weimer of Akron, were guests, Sunday, at the home of Jas. S. Duncan.

Miss Maude McBride of Millersburg, spent Saturday night with Miss Leora Elliott.

Mr. and Mrs. Roy Guthrie and family, and Mr. and Mrs. Matt Casey and family, visited, Sunday with friends in Wooster.

Miss Helen Fair of Mount Vernon, spent the week-end at her home here.

Mr. and Mrs. Ben Elliott, of Akron, Mr. and Mrs. Hugh Elliott and Miss Leora Elliott, visited, Sunday, with Mr. and Mrs. S. Chase.

Chance Sutter, of Millersburg spent the week-end with his grandparents, Mr. and Mrs. S. T. Luke.

## ADAMS MILLS

Mr. and Mrs. Wilfred Guild, of Dayton, spent a few days with his parents, Mr. and Mrs. C. B. Guild.

Mr. and Mrs. Arley Painter and daughter Anna Kathryn, of Columbus, spent the week-end with Mr. and Mrs. Thomas Dunmead.

Mr. and Mrs. O. E. Popham and son Junior, of Coshocton, visited with Mr. and Mrs. J. H. Balo, last week.

J. B. Dunmeade, of Columbus, spent Saturday with his parents, Mr. and Mrs. Thomas Dunmeade.

Mr. and Mrs. C. E. Bryant were Coshocton shoppers, Saturday.

Mr. and Mrs. J. H. Balo spent Sunday with Mr. and Mrs. H. P. Balo and family, near Dresden.

Mr. and Mrs. Denny Ross and son, Mr. and Mrs. Frank Murphy, and Mr. and Mrs. S. J. Ross and son, Robert, spent Sunday with James Murphy, in Coshocton.

Bessie Denny, of Coshocton, spent the week-end with her parents, Mr. and Mrs. W. J. Denny.

## TIVERTON

Clyde R., 5, son of Mr. and Mrs. C. R. Rahn, is seriously ill with blood poisoning. His right limb suddenly became swollen, causing the boy great pain. Drs. Cureton and Keenen, were summoned and an operation was performed upon his limb below the knee, finding large quantities of puss. Since the operation the boy is resting splendidly.

Mrs. Lewis Lonsinger, of Vera, Okla., who, with her husband is sojourning with her sister, Mrs. Nicholas Fisher, while spending an evening at the residence of Miss Celio Lonsinger, fell from a portico and fractured an arm. Dr. J. E. Hahn, dressed the arm. Mrs. Lonsinger, is doing as well as can be expected.

## MARLATTS RUN

Mrs. Seth Hootman visited her mother, Mrs. Thomas Sweitzer, Tuesday.

Charles Peters was a business caller in Coshocton, Saturday.

Mrs. William Dusenberry and Mrs. Charles Peters called on Mrs. Theodore Art, Friday afternoon.

Mr. and Mrs. Grant Louder and daughter Viola, visited Peter Henrich and family, Tuesday evening.

Mrs. Harry Switzer and son Carl, and Mrs. Dan Gadd, spent one day, last week, at the Thomas Sweitzer home.

William Herbert, Jr., and family, of Newcomerstown, spent Sunday with his parents, Mr. and Mrs. William Herbert.

Mrs. William Dusenberry spent Wednesday with Mrs. Seth Hootman.

Mr. and Mrs. Harry Peters and son Merl spent Sunday with Bert Snell and son, near Boden.

Mr. and Mrs. Clyde Addy and children, of Kings, and Miss Dessie Peters, of Newcomerstown, visited Sunday, with Mr. and Mrs. William Peters.

Mr. and Mrs. John Brown and daughter Mabel, of Pleasant View, spent Sunday afternoon with Mr. and Mrs. James Brown.

Mr. and Mrs. Leonard Parks and Mr. and Mrs. Peter Henrich spent Sunday evening with Noah Loos and family, at Ieelta.

## FRESNO ROUTE 4

Harvey Bretzius and family spent Sunday with Abraham Mollet and family, near Oak Hill.

Mr. and Mrs. Reno Getz and daughter Charlene, of Baltic, called on Mr. and Mrs. Wm. Engel, Sunday afternoon.

Allen Lower and family, of Coshocton, took dinner, Sunday, with Mr. and Mrs. Wm. Lower.

Lloyd Lautenschlager and family and Mrs. Emma Engel motored to [illegible]land, Sunday, and spent the day with relatives.

Communion services will be observed at the Lutheran church at New Bedford, Sunday, October 7th.

Some of the young folks attended the Klan meeting at Clark, Saturday evening.

The condition of Byron Wood who is confined to the City hospital suffering with typhoid fever, is much improved.

Jacob Weaver will have a public sale October 11th, consisting of stock, farming implements and some household goods.

Herman Scheetz, delivered stock to Baltic, Saturday.

## BARNES

Mrs. Edgar Dudgeon, of Coshocton, spent several days with her parents, Mr. and Mrs. Lee Boyd.

Mr. and Mrs. Robert March and Mrs. Beaver and daughter, Tressa, attended the Caton sale, Thursday afternoon.

Preaching at the Amity church, Sunday evening, October 7th, at [illegible].

Myron and Gernard Leiendecker were calling on Clarence Steffe, Sunday afternoon.

Quite a few of the farmers have been filling their silos, this week.

Clifford and Junior Snyder, of Coshocton, spent over the week-end at the Boyd farm.

Earl Eberwine was down from [illegible], over the week-end.

Fred Fett and a friend from Canton spent over the week-end, with Mr. and Mrs. Edd March and enjoyed squirrel hunting.

## LAYLAND ROUTE 1

The farmers are busy with their wheat sowing and corn cutting.

Mr. and Mrs. [illegible] Murry and Mr. and Mrs. Pew, of Coshocton, spent Sunday with friends.

Mr. and Mrs. Charles Kaser and children, of near Barberton, spent Sunday with Mrs. Josiah Kaser.

Mr. and Mrs. Walter Mowery and son, of near Warsaw, were the guests of Mr. and Mrs. [illegible] Lanning, Sunday.

Daniel Miller and Bartley [illegible] were at Coshocton, Saturday.

Mr. and Mrs. John Patterson were the guests of Mr. and Mrs. Graydon Elliott, near Millersburg, Sunday.

A large crowd attended the public sale of A. C. Evans and C. A. McBride, Saturday.

Mr. and Mrs. Joseph Casey and children spent Sunday with Mrs. Samuel Shepler.

## ORANGE

Mr. and Mrs. Ray Richmond and daughter Marjorie, and Mrs. Maggie Richmond and daughter Helen, spent Sunday with Walter Widder and family, of Pleasant View.

The Ladies' Aid Society will meet Thursday afternoon, October 11th, with Mrs. D. S. Angle. On account of the county fair the meeting was postponed a week later than the usual date.

Miss Georgia Smith spent Sunday with the Misses Edith, Gladys and Nellie Emerson, Fresno, R. D.

Mr. and Mrs. Harry Aufderheide and Miss Maude Davis and Wesley Smith spent Sunday afternoon with Mr. and Mrs. E. M. Davis, of Fresno.

Samuel Welch, of Coshocton spent Sunday with home folks.

Ernest Huff and Benjamin Huff, of West Lafayette called on friends here, this week.

Mr. and Mrs. G. W. Daringer were in Coshocton, one day, last week.

H. F. Davis was in West Lafayette, on business, Friday.

## KEENE

Rev. Sibley spent last week with his mother in Brookville, Pa.

Clark Shannon visited home folks for a few days.

Mr. and Mrs. Russell Elliott are spending this week at the homes of Mr. and Mrs. George Whitmore and Mr. and Mrs. S. T. Elliott.

Mr. and Mrs. R. L. McKee, of Coshocton, spent the week-end with Mr. N. S. Crisley.

Dr. B. L. Adams, of Newman, Ill., is spending some time with friends here, being called here by the death of his brother, P. B. Adams.

Mr. and Mrs. Jesse Mickey, of near Cadiz, visited several days with Mr. and Mrs. S. T. Elliott.

Mr. and Mrs. Haagland, nee Minnie Skillman, of Ind., visited at the home of Mrs. Emma Shannon, for several days.

The Foreign and Home Missionary societies of the Presbyterian church will meet at the home of Miss Carrie Shannon, Thursday afternoon, October 11th.

The Swedish government has decided to erect the only radio broadcasting stations to be permitted in that country but will lease them to operating companies.


# BABIES CRY FOR "CASTORIA"

Prepared Especially for Infants and Children of All Ages

Mother! Fletcher's Castoria has been in use for over 30 years as a pleasant, harmless substitute for Castor Oil, Paregoric, Teething Drops and Soothing Syrups. Contains no narcotics. Proven directions are on each package. Physicians everywhere recommend it. The genuine bears signature of

*Chas H. Fletcher.*



# Remember?

It isn't such a far stretch for memory to recall the day when you had to wait for a long, clear, cold spell of weather before you could have sausage.

Today?

No wait for weather or seasons. Just telephone your meat dealer.

The delightful tang of October days is made more zestful by a breakfast of Brookfield sausage, made from the choicest morsels of carefully selected pork, blended with spices.

That is but one of the services that Swift & Company renders—making available to you numerous products of the highest quality, when, where, and as you wish them.

This has been made possible by the development, during more than a half century of service, of 23 packing plants adjacent to the best producing centers, hundreds of branch distributing houses, one of them near you, and several thousand refrigerator cars which carry the meat to your dealer in the best condition.

Volume production enables Swift & Company to offer you this service at an average profit from all sources of only a fraction of a cent a pound.

Swift & Company, U. S. A.

125

# Coshocton's First Merchants-Manufacturers Exposition and FALL STYLE SHOW AT THE FAIR GROUNDS

*Under Auspices of The Coshocton Business Men's Association and IN CO-OPERATION WITH THE FAIR BOARD*

*GEORGEOUS, BRILLIANT, DAZZLING*

*Full of Thrills and Excitement*

MUSIC--VAUDEVILLE--ENTERTAINMENT

*10c ADMISSION*


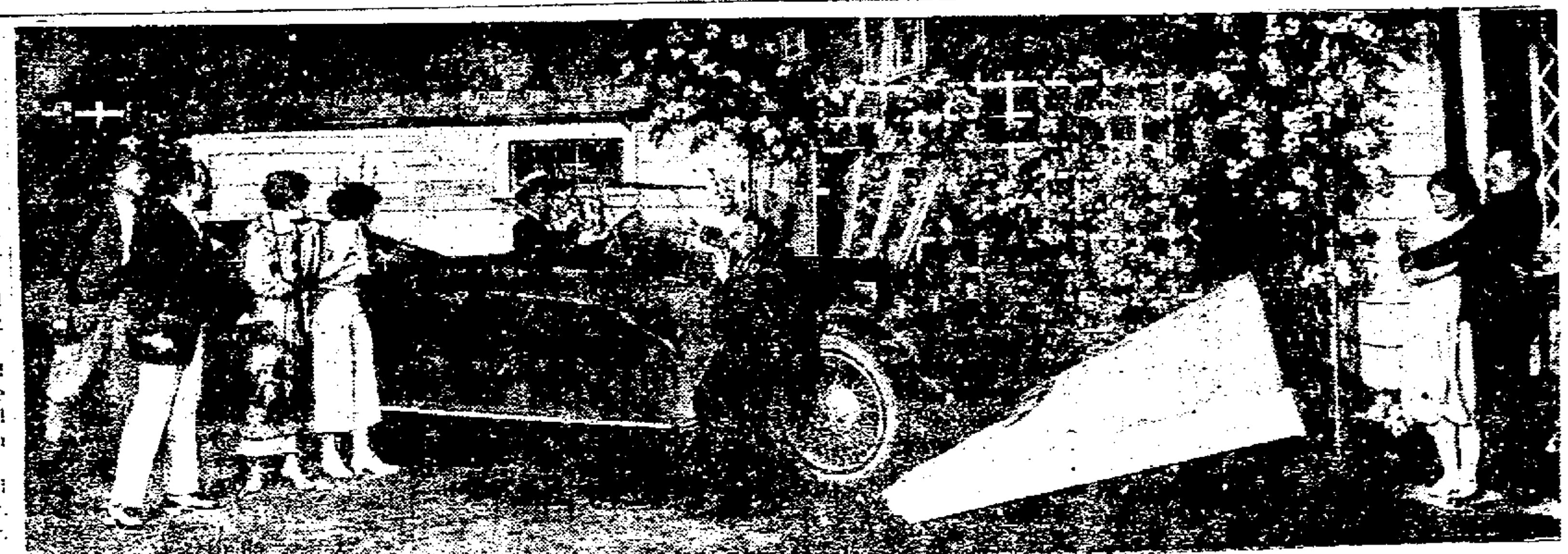

Scene in the Speedy Automobile Comedy, "SIX CYLINDER LOVE." Sixth Street Theatre Tonight at Eight-Fifteen by the Chicago Stock Co.


# O W !!

HOW MY BONES DID ACHE!—DOCTOR

advised Enarco better than liniment he said. My back ached — my arms pained — my limbs tortured me. I couldn't sleep. At last I found soothing relief in Enarco, the Japanese Oil. I'd rather have a few drops of Enarco than a whole quart of liniment.

Enarco will master your aches quicker than anything you have ever used or money back. A secret from Japan.

ENARCO Japanese Oil

Cuticura Soap and Ointment Promote Hair Health

Shampoo regularly with Cuticura Soap and keep your scalp clean and healthy. Before shampooing touch spots of dandruff and itching, if any with Cuticura Ointment.

Samples Free by Mail. Address: "Cuticura Laboratories, Dept. 51G, Malden 48, Mass." Sold everywhere. Soap 25c. Ointment 25 and 50c. Talcum 25c. Cuticura Soap shaves without mug.



To-NIGHT Tomorrow Alright

BILIOUSNESS—SICK HEADACHE, call for an NR Tablet, (a vegetable aperient) to tone and strengthen the organs of digestion and elimination. Improves Appetite, Relieves Constipation.

Get a 25c Box Your Druggist

*Used for over 30 Years*

Chips off the Old Block

NR JUNIORS — Little NRs

One-third the regular dose. Made of same ingredients, then candy coated. For children and adults.

ROBERTSON DRUG STORE


# RECEIVERS EXPECT BURTON-TOWNSEND TO SURVIVE CRASH

Investors here in stock of the Burton-Townsend Co., a concern manufacturing vitrified brick at Zanesville, were encouraged by an optimistic article on the condition of the company, which appeared in a Zanesville paper Friday. The company is one of the Dollings projects and is at present under the management of Samuel Kinnear and Arthur Crump, of Columbus, receivers.

"The company is surely coming back," was the encouraging statement of the receivers after they had spent two days going over the plant and books. More than a full train of freight is leaving the plant daily, they reported.

Production has been increased until the monthly payroll is above $50,000. The company is under the direction of R. C. Burton. It is said to have orders on the books sufficient to insure uninterrupted operation to January 1.

## MORE DIPHTHERIA

Two more cases of diphtheria were reported in Roscoe Monday. The new cases are: Erma Finnell daughter of Mr. and Mrs. Reuben Finnell and Raymond, son of Mr. and Mrs. Harry McFarland.


*BRONCHITIS*

Leaves a bad cough. So does "flu" and la grippe. But these lingering coughs yield easily to the healing and curative qualities of

CHAMBERLAIN'S COUGH REMEDY

Every user is a friend



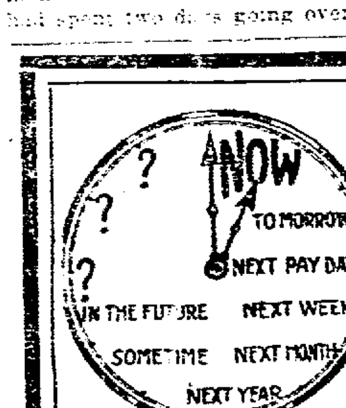


*The Time to Save*

HOW easy it is to promise yourself that you will begin to save sometime in the near future! Only those, however, who begin to save NOW, will ever accumulate anything.

When you save with a building and loan company, you are putting your money where it is secured by first mortgage security on real estate. That is why our depositors never suffer losses. Begin saving NOW with us.

5% The Home 5%

Building Loan & Savings Co.

40 YEARS IN COSHOCTON


NewspaperARCHIVE.com

# Double-faced Red Seal Records

For those who appreciate the utility and economy of the double-faced record, the Victor Company now for the first time offers Red Seal Records in that form.

We have delayed this change because of the difficulty of making satisfactory combinations of selections and as it is clearly impossible to meet everyone's ideas in this respect, the list of single-sided Red Seal Records will be continued.

A separate Red Seal Catalog has been issued, containing new list prices for both Double and Single, a portrait of each artist, with a complete biographical sketch.

This new Red Seal Catalog is worth having. Please call on your dealer, or write to us and receive a copy. Also, hear new Victor Records on these new Victrola models. They are a marked advance in talking machine art.

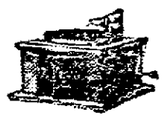

Victrola IV
$25
Oak

Victrola VI
$35
Mahogany or oak

Victrola VIII
$50
Oak

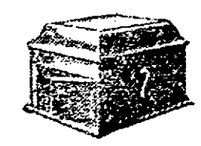

Victrola IX
$75
Mahogany or oak

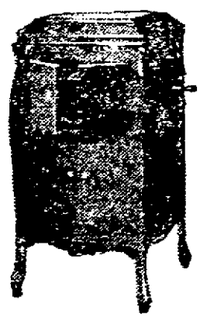

Victrola No. 80
$100
Mahogany or walnut

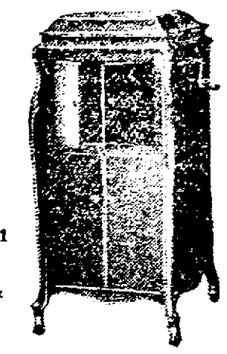

Victrola No. 111
$225
Electric, $265
Mahogany or walnut

"HIS MASTER'S VOICE"

# Victrola

REG. U.S. PAT. OFF.

**Look under the lid and on the labels for these Victor trade-marks**

**Victor Talking Machine Company, Camden, N. J.**

Victrola No. 210
$100
Mahogany or walnut

Victrola No. 220
$200
Electric, $240
Mahogany or walnut

Victrola No. 230
$375
Electric, $415
Mahogany

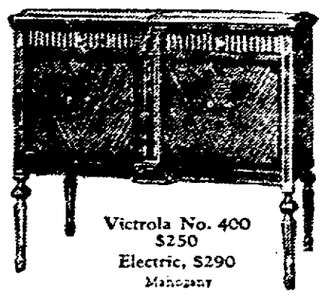

Victrola No. 400
$250
Electric, $290
Mahogany

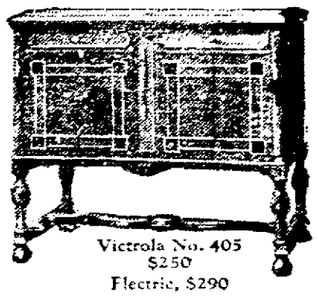

Victrola No. 405
$250
Electric, $290
Walnut

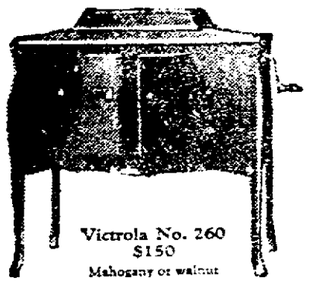

Victrola No. 260
$150
Mahogany or walnut

NEWSPAPER ARCHIVE® www.newspaperarchive.com

# The People's Investment

More than 1,750,000 Americans have invested in electric light and power securities. These astonishing figures indicate that this is by far the most popular form of investment today.

Government reports show that the consumption of electric energy is doubling every five years. This means the electrical industry must raise tremendous sums of money annually to keep pace with the demand.

This money must be borrowed on bond issues, and secured from individuals who are investing in preferred and common stocks. To obtain this money for necessary new investment, a fair return must be earned and paid on money already invested. In order to pay this return each company must have sufficient income.

The growing dependence of industry and commerce on electric power is but one of the many assurances of future development of the electric light and power industry. That is why more and more people every year are investing in securities of well-managed electric light and power companies.

NATIONAL ELECTRIC LIGHT ASSOCIATION

# ENGINEERS AND FIREMEN SEEK A WAGE INCREASE

CLEVELAND, Oct. 1—Negotiations looking to wage increases for engineers and firemen employed on railroads thruout the United States were begun today, it was announced at the headquarters of the Brotherhood of Locomotive Firemen and Enginemen here.

These negotiations were taken up locally in all sections of the country with the executives of the railroads affected, it was stated, the railroad brotherhoods acting thru their general chairman and members selected by him. Most of the present contracts governing wages upon the principal roads in the United States expire between Oct. 1 and Jan. 1. Under the present working agreement efforts will first be made to settle the terms of the new contracts with the individual roads affected. Should this step fail, then, it was stated, regional conferences covering a number of roads will be arranged, and only in the event of complete failure of the negotiations will the matter reach the railway labor board.

It is no secret that the leaders of the operating brotherhoods are anxious to reach satisfactory settlements without referring the matter to the labor board, leaders here stating that it was impossible to get a "square deal" from that body. The Brotherhood of Railroad Trainmen, Order of Railway Conductors and Switchmen's Union of North America, the other unions directly involved in train operation, have already placed demands for wage increases before railway executives.

WELCOME Fair Visitors

# SOMETHING TO CROW ABOUT! BUCKEYE'S

WONDERFUL OVERCOAT VALUES
FAIR WEEK SPECIAL

**$18.75**

*Every garment has been selected to conform to the exacting BUCKEYE Standards of Style and Quality. Satisfaction guaranteed or your money back.*

Single and Double Breasted Models for Men and Young Men.

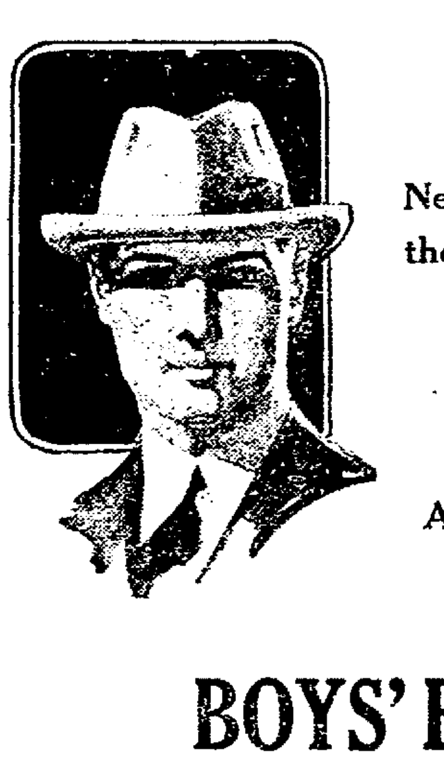

## New Fall Hats, Caps

New Shades, New Shapes and Fine Quality at the Low Price of

$2.98

NEW CAPS ALL SHADES $1.98

MALLORY HATS SPECIAL $4.98

## BOYS' FINE SUITS

TWO PAIR TROUSERS

New Styles New Patterns STURDY FABRICS

$7.48 $9.98

*Boys' Slip-Over Sweaters All the Newest Shades*

$2.98 $3.98

## MEN'S DRESS SHIRTS

FAIR WEEK SPECIALS

Shades of blue, tan, peach, white and silk stripe madras. A wonderful value at

$1.98

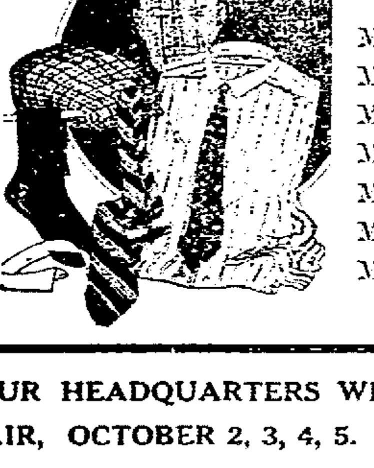

A Few FAIR WEEK SPECIAL

Men's Overalls............$1.25
Men's Work Shirts..........75c
Men's Work Hose..........15c
Men's Work Pants......$1.98
Men's Dress Hose..........25c
Men's Hose, 3 pair........35c
Men's Hunting Coats..$4.98

MAKE OUR STORE YOUR HEADQUARTERS WHILE ATTENDING COSHOCTON COUNTY FAIR, OCTOBER 2, 3, 4, 5.

"ALWAYS BUSY" THE BUCKEYE "ALWAYS BUSY"

"THE HOME OF HART SCHAFFNER & MARX CLOTHES"

Be Sure and Visit Our Booth at the Coshocton County Fair

# SCIENTIFIC MILK

(Continued from Page One)

who are contributing to the progress of the dairy science and industry. This Congress was undertaken before the signing of all World War treaties and under conditions which prompted the dairy scientists and leaders of America to take the initiative. With the reestablishment of active work of the International Dairy Federation of Europe we were happy to secure its co-operation. This congress is not legislative in character. It has no authority to commit its delegates or the countries that they represent to any particular policy or course of action. It will serve its adherents, if it brings into wider use the best fruits of scientific research and if it increases the appreciation of the part which fundamental scientific research contributes to economic progress. Not of the least importance is the cultivation of that personal and international acquaintance which makes for understanding and for world peace.

"We of this country are indebted to Europe for our breeds of dairy cattle, early feeding standards, our elementary knowledge of dairy chemistry and bacteriology, pasteurization, the use of pure culture, the centrifugal separator, leadership in standardization of export dairy products and early cooperative organizations. We have materially developed these gifts and have also made our contribution, such as the use of the attractive one-pound, rectangular butter package for retail trade, the glass container for milk, the high grade milk supply for cities, the system of supervision of production and the perfection of commercial pasteurization equipment and methods, application of mechanical refrigeration, the development of labor-saving machinery, the ice cream business, the perfection of milk culture, state supervision of advance densing and milk powder manufacture, registry of pure bred cows and the development of certified milk. Our vast areas of scattered farms with relatively small herds have brot about our so-called centralized creameries, also the great system of co-operative creameries.

"This congress is a recognition of the world character of the dairy industry, of the inter-relationship of all countries engaged in dairying and of the fact that seasonal, climatic, economic and political changes in any country rapidly affect the prosperity of the dairy industry in other countries. Successful leadership seeks increasing familiarity with these world forces. The revelations of science and the accumulated data of welfare agencies show immense untouched markets in every country in that portion of its population which is underfed because of insufficient use of milk. Wider dissemination of dietary facts is a contribution to human health and to economic prosperity.

"New problems confronting the industry are: The relation of mineral matter to the nutrition of dairy animals, control of costly diseases, increased use of mechanical equipment, the influence of large containers, the application of mechanican refrigeration to geographical distribution and the growth of co-operative organizations. The part which some 1,500 state or national dairy organizations play in the rapid dissemination of knowledge and in stimulating improvement in our American industry prompts the suggestion of the need of greater co-ordination in our own industry, a closer articulation of the world's dairy organizations and the hope that future international meetings, while accentuating the service of science, will give greater recognition to the importance of organized industry in the application of science to commerce, and finally the wider cultivation of society's appreciation of its dependency on a successful dairy industry in lowering the death rate and increasing the physical efficiency of men and women.

For Life Insurance Service, See J. E. FOSTER.

## Leaders In Oklahoma's K. K. K. "War"

W. D. McBee and Adj-Gen B. H. Markham

W. D. McBee is the leader of the anti-Walton faction in the Oklahoma legislature, and is the man who advised the "rebel legislature" to convene in Oklahoma City in an effort to impeach Governor Walton, the meeting being forbidden by Governor Walton, with orders to the State troops to shoot to kill, if necessary. Adjutant-General Baird H. Markham, commander of the Oklahoma National Guard, is the officer to whom this order is said to have been given.

# MAN WHO SAW

Governor, all of whom are still alive, and Floyd K. Whittemore, James S. McCullough, George M. Black, Clinton L. Conkling, Joseph P. Lindley, Major Edward S. Johnson and Jasper N. Reece, now dead.

The scarophagus was brought into the room and was opened. Inside was a cedar box and when this was opened by workmen a leaden casket was exposed. The casket was very long, very wide and very shallow. Three workmen with chisels began cutting an opening over the head and breast. When they had cut out and raised a section of the leaden lid the trustees gathered and beheld Lincoln.

"He looked just like the picture," said Monroe, as he was reminiscing. "His features were extremely pallid and that faint, sweet smile of his rested upon his lips."

"His beard was plainly visible," Monroe continued. "Part of his hair had fallen out. His shirt front and his black silk stock were well preserved, but the rest of his clothing had begun to fall to pieces. He had been buried thirty-six years.

"I was standing closest to the casket as the workmen replaced the section they had cut from the lid. I watched the shadow of the lid fall across Lincoln's face as that face disappeared from mortal view forever."

Newspaper men were barred from the monument chamber during the opening of the casket. The official report of the proceeding was given out as follows:

"In the presence of several members of the Lincoln guard of honor the casket was opened and the remains viewed by persons present and fully identified. It was found that the remains were in a good state of preservation, after which the casket was consigned in our presence to the place prepared for the same in the monument."

The rumors that Lincoln's body no longer rested within its sarcophagus which caused the opening of the casket, developed from an attempt to steal the body in 1876.

Benjamin Boyd, an engraver, had been given a penitentiary sentence after his conviction on a charge of counterfeiting. Terrence Mullins and Jack Hughes, who passed the counterfeit bills printed by Boyd, were unable to operate with their engraver in prison. They conceived a plan of stealing Lincoln's body from its tomb at Springfield and holding it as hostage for Boyd's release.

The plot called for the taking of the body in a wagon to the Indiana sand dunes and burying it between two trees, where the shifting sands would quickly blot out all traces of recent digging. The counterfeiters were then to demand the pardon of their engraver and the payment of $200,000 for the return of the body.

Wind of the plot reached Captain P. D. Tyrrell, Chief of the United States Secret Service in the Illinois district. He assigned Lewis G. Swegles to the case.

Swegles, posing as a master body-snatcher who supplied medical schools with cadavers, induced the conspirators to enlist his expert services. They took him into their confidence and on the night of November 7, 1876, the three went to the tomb equipped with saws, files chisels, axes and dark lanterns.

The padlock on the door of the tomb was cut away and they entered the chamber where Lincoln's body rested. The outer cover of the casket was pried off. The casket was pulled partly out of the sarcophagus and work was begun upon its lid. A signal from Swegles brought a squad of Secret Service men stationed in another room and the plotters were caught red handed. They received sentences of one year in prison.

The body was hidden in various parts of the monument following the attempted theft. It was moved seventeen times before it was sealed in its final resting place deep in the foundations of the monument.

# Coolidge Sounds Out Democrats on World Court

BY H. K. REYNOLDS
I. N. S. Staff Correspondent

WASHINGTON, Oct. 2 — Thru conferences not only with the leaders of his own party, but with Democrats as well, President Coolidge plans to find out for himself the attitude of the senate to the Harding-Hughes world court proposal, it was learned here today.

In this development is seen another clear indication of the determination of the president not to use the "big stick" on congress or to adopt any arbitrary manner in dealing with problems, which, in the final analysis, are the chief concern of the legislative branch of the government.

The president's decision to invite Democratic leaders of the senate to give their views on the proposal for American participation in the international court of justice was reached following a visit to the White House of Senator Pat Harrison, Democrat, of Mississippi. Mr. Coolidge learned from Senator Harrison that not only himself but a number of influential Democrats, were in favor of the world court plan and would vote for the ratification of the protocol as submitted to the senate last spring just before the end of the 67th congress.

Other Democratic senators among whom is Kenneth Miller of Tennessee, support the court proposal in general but think there is considerable merit in the plan of the late President Harding for the court to be established as a self-perpetuating tribunal.

The president has been urged by leaders of both parties, especially by those who would like to see the United States enter the court, to give public expression to his attitude toward the court proposal.

Thus far, however, he has sidestepped any definite revelation of his feelings and is expected to withhold his views until congress meets in December, utilizing the intervening weeks in sounding out sentiment among leaders of both parties.

President Coolidge is not establishing a precedent in going into the opposition camp to discuss international relations, the same thing having been done by President Wilson in 1919 when he conferred with a number of Republican senators while the Versailles treaty was pending before the senate.

NewspaperARCHIVE.com

PRIZES EVERY NIGHT FUN FUN

LAKE PARK DANCING FAIR WEEK

TUES., WED., THURS., FRI. and SAT. BIG SURPRISE THURSDAY NIGHT

A BIG WEEK
Buss Every Ten Minutes
Cor. 3rd & Main
10c

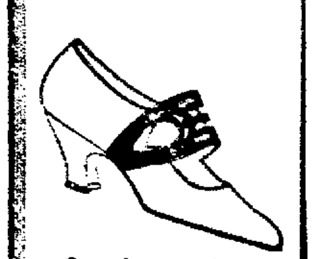

One of many attractive novelty styles in our Fall collection.

Our side-gore models fit with glove-like precision. Just try on a pair!

Cross-strap Pumps are an interesting new feature in our Fall showing.

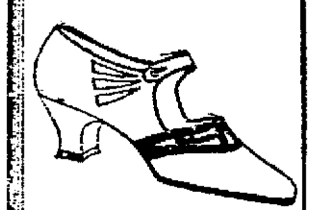

Two-tone effects are well represented among the new models—also combinations of materials.

New Footwear

ATTRACTIVE new versions of the sandal, original new styles in strap-pumps and quite the most attractive walking oxfords we have ever presented.

There is a wide variety of models from which to choose, and though each is an exclusive style, none is expensive.

$4.90 to $10

CARTON'S
"None But Good Shoes."

We are showing many smart new versions of the two-strap pump.

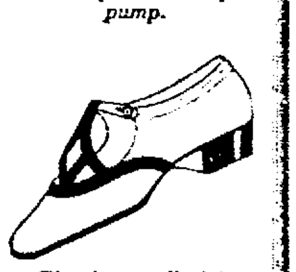

The low, collegiate heel appears on many of the smartest of our Fall models.

The sandal's popularity is evidenced by the many new styles in our Fall assemblage.

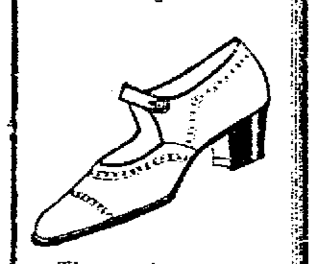

The one-strap pump is here in tailored, sport and dressy styles.

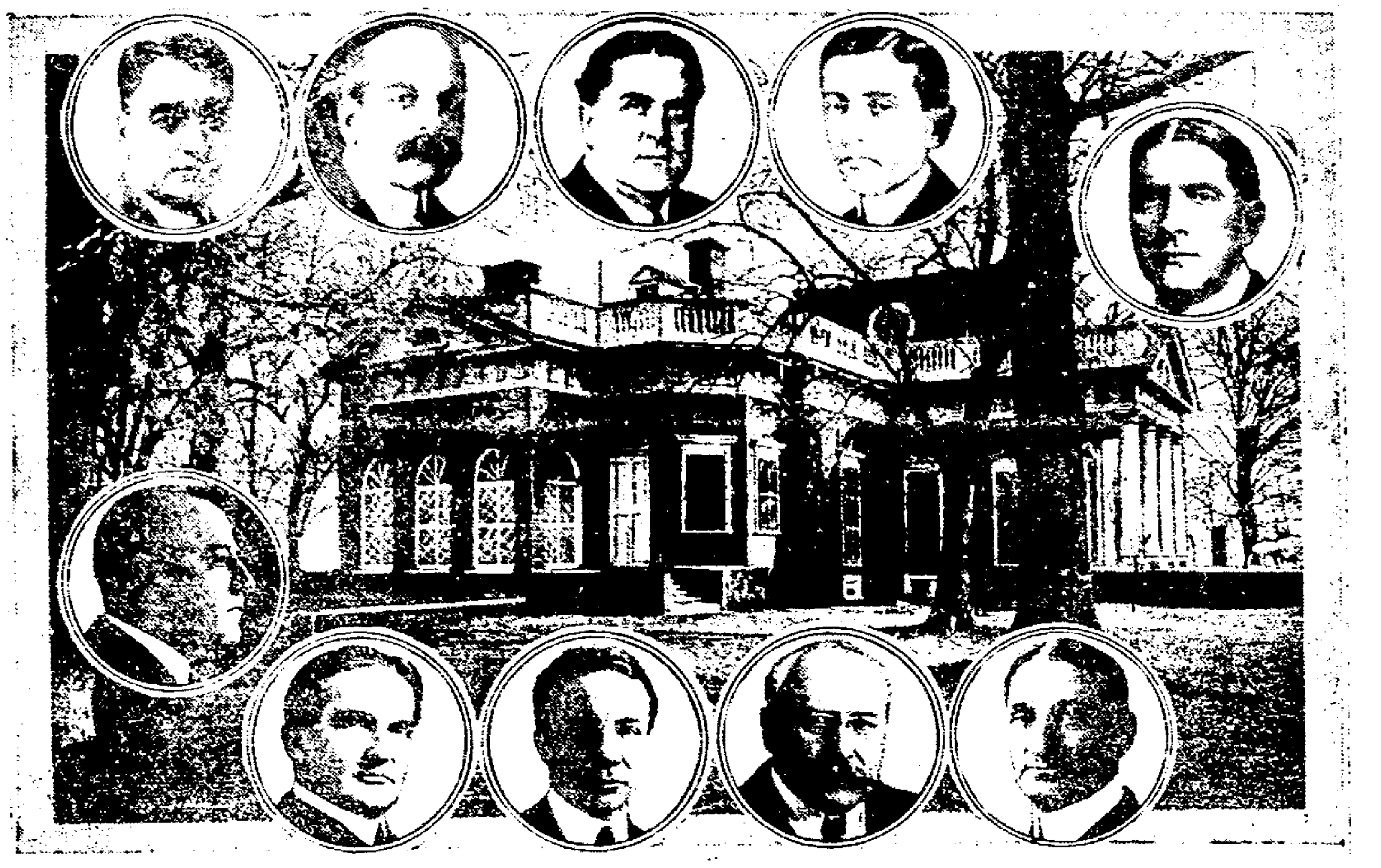

Latest photograph of Monticello, Thomas Jefferson's home in Virginia, and well-known men who will take part in the Jefferson Memorial Transcontinental Tour, October 22-November 18, to raise the $1,000,000 fund to establish it as a permanent national memorial to the author of the Declaration of Independence.

1) United States Senator Royal S. Copeland, General Chairman for New York State. 2) Felix M. Warburg, prominent banker of New York City. 3) Governor E. Lee Trinkle of Virginia, Chairman of the Transcontinental Tour. 4) Will H. Hays, former chairman of the Republican National Committee. 5) Stuart G. Gibboney of New York City, campaign chairman of the Thomas Jefferson Memorial Foundation. 6) Manny Strauss of New York City, vice-chairman of the Transcontinental Tour. 7) George Gordon Battle of New York City, chairman of the Finance Committee of the Thomas Jefferson Memorial Foundation. 8) Theodore Roosevelt, Assistant Secretary of the Navy. 9) Alton B. Parker of New York City, former Democratic candidate for President. 10) William G. McAdoo, former Secretary of the Treasury.

Photos copyrighted: Messrs. Hays, McAdoo, Parker and Roosevelt by Underwood & Underwood Studios, New York; Mr. Battle by Pirie McDonald, New York; Mr. Strauss by Bachrach, Inc., New York.

# SOCIETY
Call Phone 205

The Standard bearers of the Chalfants church were entertained by Miss Ula Little, at her home, Dresden Route 1, Friday evening.

After the regular program games and music were enjoyed and refreshments were served to the following: Mr. and Mrs. C. V. Croy, Mr. and Mrs. Raymond Chaney, Mr. and Mrs. Earl Kerr, Mr. and Mrs. Everett Bonham and daughters, Ruth and Lucille, Mr. and Mrs. Monroe Sensibaugh, Mr. and Mrs. Benjamin Little and daughter Lela and the Misses Marguerite Howell, Ruth Lane, Iona Skelley, Sarah Cox, Edith Trout, Gladys Dile, Opal Ashcraft, Edith Norris, Ruth Wright, Martha Noland, Dorothy Bonham, Elizabeth McMorris, Nilah Sensibaugh and Virginia Goft the Messrs. George McGlade, Harold Bonham, Harvey Martin, Warren Dickerson, Velorus Chaney, Russell Thomas, Elijah Norris, Chase Ashcraft, Harold Dickerson, Fulton Wright, Joyce Smith, Carl Vickers, Glenn Rhode, Fred Maston, Carl McCoy, Cleo Sensibaugh, Homer Gibson, John McMorris, and David Croy.

The W. F. M. S. of the Moscow M. E. church will meet at the church Tuesday, October 9, at 2 o'clock.

Miss Ruth and Miss May Predmor and Allen Snyder, of Newark, spent the week end with Mr. and Mrs. Frank Giffin and family, 502 north Ninth-st.

Mr. and Mrs. Glenn Darling, of Warsaw, entertained with a six o'clock dinner at their home Wednesday, in honor of the 30th Wedding anniversary of Mr. and Mrs. C. D. Johnston. The following guests were present: Mr. and Mrs. Johnston, Mrs. Gladys Laughlin and daughter Doris Kathleen, Miss Marjorie Taylor, of Soo, Mich., Miss Gayle Johnston and Donald Johnston.

Monday afternoon at 3 o'clock at the Methodist Episcopal parsonage, Miss Addie Grace Hamilton, daughter of Mr. and Mrs. S. W. Hamilton, of Warsaw Route 1, and Martin Mitchell Pew, son of Mr. and Mrs. Charles Pew, Blissfield Route 1, were married by the Rev. W. B. Winters. The ceremony was witnessed by Mr. and Mrs. Hamilton and Mr. and Mrs. Pew, parents of the bride and groom.

The bride was becomingly dressed in a dark blue suit of Poiret twill with hat to match.

After a wedding trip to Adena, O. the couple will make their home, for the present with the brides parents.

Clifford and Gifford King, sons of Mr. and Mrs. Edwin King, 673 John-st. left Monday for Columbus where they will enter Ohio State University.

Mrs. D. G. Williams and Mrs. Charles Loos, 652 Main-st. entertained at Mrs. Loos's home, Monday afternoon with a bridge luncheon in honor of Mrs. Williams' daughter, Mrs. Robert Harbison, of Chicago. Eleven tables were in play. Top score was held by Mrs. Harry Hunt, Mrs. William Lynde won the second prize, and Mrs. W. M. Carr, was given consolation.

Guests at the home of Mr. and Mrs. J. E. Hamilton, Canal Lewisville, Sunday, were Mr. and Mrs. Ward Norris and children, of Coshocton, Mr. and Mrs. Albert Norris of Bloomfield, and Mr. and Mrs. Ollie Bretzius, of Mill Creek.

Eugne Lear, son of Mr. and Mrs. James Lear, Cambridge-st. left Sunday afternoon for Columbus, to enter Ohio State University.

Mrs. Josephine Henderson, of Fresno Route 2, entertained the following guests at dinner at her home Sunday, Mr. and Mrs. S. T. Elliott, Mr. and Mrs. Jesse Mickey, Mr. and Mrs. W. A. Beall and son Howard, Mr. and Mrs. Russell Elliott, and Ruth, Myron and Wayne Lawrence.

Mr. and Mrs. R. L. McKee, of Coshocton, spent the week end as the guests of N. S. Endsley, at Keene.

Mr. and Mrs. Jesse Mickey, of Cadiz, spent the week end with Mr. and Mrs. S. T. Elliott, of Coshocton Route 3.

Miss Nellie McMasters entertained the members of the Junior Class of W. L. H. S. at her home on West Lafayette, R. F. D. 1, Friday evening. Games and music were enjoyed and refreshments were served to the following, the Misses Edna Bevington, Olive Colton, Mary Thompson, Mariam Shaw, Lucille Thompson, Florence Householder, Fern Norris, Lena Shaw, Teressa Lembright, and the Messrs. Walter Leighninger, Archie Mizer, Stanley Mizer, Arthur Lyons, Raymond Norman, William Maxwell and Otto Shaw.

Mr. and Mrs. J. C. Stillenbauer and daughter Fern, of Coshocton, Mr. and Mrs. L. H. Thompson, and son Patrick, of Warsaw, Mr. and Mrs. William Hardesty, of Conesville, and Mrs. H. B. Daugherty, of Cooperdale, were the Sunday guests of Mr. and Mrs. Daye Lawrence, Coshocton Route 3.

The following calendar has been arranged by the "Alice Finlay Standard Bearers" Missionary Society of the Grace M. E. church. Meetings are held on the 1st Tuesday evening of each month.

OCTOBER

Hostess, Theo Henderson.
Program leader, Louise Shanbacker.
Topic, The Woman and the Leaven in Japan. Chapter I.
Leaflet, "Formis" Forces in Japan, by Alice Beall.

NOVEMBER

Hostess, Ruth Walker.
Program leader, Mary Heffelfinger.
Topic, "The Woman and the Leaven in Japan." Chapter II.
Leaflet, "Chungsook," by Elizabeth Wilhelm.

DECEMBER

Hostess, Fern Stillingbauer.
Program leader, Mary Pigman.
Topic, "The Woman and the Leaven." Chapter III.
Demonstration, "Mrs. Free Village Receivers."

JANUARY

Hostess, Hazel Hershman.
Program leader, Ethel Stacer.
Topic, "The Woman and the Leaven." Chapter IV.
Songs, Japanese Anthem and Lullaby.

FEBRUARY

Program leader, Alice Beall.
Topic, "The Woman and the Leaven." Chapter V.
Leaflets, Miss Tomi Furatce and Florence Wood.
Leaflet, "Miss Inouye," by Naomi Nichols.

MARCH

Hostess, Elizabeth Wilhelm.
Program leader, Ruth Walker.
Topic, "The Woman and the Leaven." Chapter VI.
Pageant, "Who Follows the Gleam."
Thank offering.

APRIL

Hostess, Alice Beall.
Program leader, Ruth Brier.
Topic, "How Peace found her Mother," by Mary Pigman.
"A True Fairy Story," by Theo Henderson.

MAY

Hostess, Ruth Brier.
Program leader, Naomi Nichols.
Recognition service for new members.
Leaflet, Dorothy of Burma, by Hazel Hershman.

JUNE

Hostess, Naomi Nichols.
Program leader, Florence Wood.
Devotional lesson No. 1 from "The Light of the World."
"The Blessing Box," by Ethel Stacer.
"The Message Out of the Inkwell" by Ruth Walker.

JULY

Indoor picnic at the home of Ethel Stacer.
Program leader, Theo Henderson.
Devotional lesson No. 2, from "The Light of the World".
Matsuda San, Naomi Nichols.

AUGUST

Out door picnic.

SEPTEMBER

Hostess, Mary Heffelfinger.
Program leader, Louise Shanbacker.
Devotional lesson No. 3 from "The Light of the World."
"Marcellina," Ruth Brier.
"Martha," Elizabeth Wilhelm.

Thomas Schwarts, 622 south Fifth-st, has returned home after spending the past two months in Chicago and Denver.

Mr. and Mrs. James Hoagland, of Ill., and Clark Shannon, of Lorain, O., and Mr. and Mrs. C. H. Boyd, were guests, Sunday of Mrs. Emma Shannon, Coshocton Route 3.

Charles McMichael, of Boston is visiting with his brother, Dr. W. A. McMichael, of Keene.

Mr. and Mrs. J. F. Pyers, of Nashville, entertained the following guests at dinner at their home, Sunday: Mr. and Mrs. Amos Mullet and children, Mr. and Mrs. Mike Lower, Mr. and Mrs. William Bechtol and children, Mr. and Mrs. Clayton Rockinfeller, Mr. and Mrs. Lester Pyers, Mr. and Mrs. L. D. Myers, Mr. and Mrs. Emmet Young and children, Mr. and Mrs. Oscar Mullet and children, Mr. and Mrs. L. D. Magers, Mrs. William Lower, Mrs. Betty Uhl, Mrs. Charles Fraleich and children, Miss Hannah Mullet, Stanley Mullet and son, Jacob Mullet, and little Bonnie Marie Rockinfeller.

Mrs. Ida P. Larion, of Columbus, is the guest of Miss Florence Wisenburg, 124 north Sixth-st.

CINDERELLA
FAIR WEEK ATTRACTIONS
MONDAY - TUESDAY
Special Double Attraction

STARRING
WALTER HIERS
Here's Hiers!
—That jolly funny, fat fellaw. This time he's an expert at making sodas, but when it comes to making love — —
—It's a bubbling, refreshing gloom-chasing comedy with a laugh for every flicker of the film.
ALSO ROUND FOUR OF "FIGHTING BLOOD"

STOMACH MISERY
ACIDITY, GAS, GAS, INDIGESTION

"Pape's Diapepsin" is the quickest, surest relief for indigestion, gases, flatulence, heartburn, sourness, fermentation or stomach distress caused by acidity. A few tablets give almost immediate stomach relief. Correct your stomach and digestion now for a few cents. Druggists sell millions of packages.

BELVEDERE
FAIR WEEK DANCES
Red Men's Hall
Wednesday, Thursday, Friday and Saturday
8—O'clock—12
Featuring the
"SYNCO NOVELTY SEPTETTE"
Of Springfield
Coming Direct From Manitou Beach, Mich.
Gents $1.25 Ladies 50c

A. B. Parrish
DOCTOR OF CHIROPRACTIC
SAVINGS & LOAN BLDG.
PHONE: 1611
X-RAY LABORATORY
LADY ATTENDANT

# NATION WILL PAY BELATED RESPECTS TO TOM JEFFERSON

## Memorial Transcontinental Tour Will Start Oct. 22 and Reach Richmond Nov. 18

## STOP AT 22 CITIES

## Will Raise $1,000,000 to Purchase Monticello Estate and the Jefferson Relics

NEW YORK, Oct. 2. Almost two score men of prominence in both the Republican and Democratic parties have already signified their intention of taking part in the Jefferson Memorial Transcontinental Tour and of lending their appeals to the American public to support the movement to make of Monticello, the Virginia home of Thomas Jefferson, a permanent national memorial to the author of the Declaration of Independence.

Governors of states and United States senators, past and present members of both the Republican and Democratic National Committees, federal officials and men of importance in the councils of both the leading political parties, have undertaken to show by their sympathy and cooperation, that the movement to establish a fitting monument to Jefferson should be one above partisan affiliation and deserving of individual support from all Americans.

The Transcontinental Tour, which will be the outstanding feature of the campaign to raise a fund of $1,000,000 for the Jefferson Memorial half of the amount for the purchase of the Monticello Estate, comprising almost 700 acres, and the wonderful collection of Jefferson relics and historic articles in the Virginia mansion, and half for a permanent endowment, will begin at New York City, Monday, October 22, will cross the Continent to San Francisco and will return via a Southern route, reaching Washington on November 17 and ending in Richmond, Virginia, on November 18.

Governor E. Lee Trinkle of Virginia, Jefferson's home state, will be the chairman of the tour, the arrangements for which are being perfected by Manny Strauss of New York, who will act a vice-chairman, and Robert Lee Hatch, immediate past president of the Rotary Club of New York city. Stops will be made at twenty-two of the largest cities of the country, where special meetings in the interest of the Jefferson Foundation will be held and where a campaign for contributions to the fund to establish Monticello as a Jefferson Memorial will be undertaken under the leadership of prominent local citizens. In most of the cities visited, the governor of the state will preside at the meeting, or, in the event of his being unable to do so, the mayor of the city will act as presiding officer.

Governor Trinkle will make the entire trip across the continent to San Francisco and back to Washington, but the personnel of his party will be constantly changing. This is because of the fact that most of the men who have expressed a wish to aid in the campaign are unable, because of their official duties and the demands of their business, to give their time and services for all of the four weeks which the tour will last. Each of them has however, promised to give as much time as possible, and in some instances at least there will be no change in personnel from the beginning to the end of the tour.

Among those who will accompany Governor Trinkle on at least some stages of his journey in behalf of the Jefferson Memorial are two former Democratic candidates for the presidency and the son of a Republican president. They are respectively William Jennings Bryan and Alton B. Parker, former Chief Justice of the Court of Appeals of New York state and candidate for the presidency against the late Theodore Roosevelt in 1904, and the younger Theodore Roosevelt, now assistant secretary of the navy.

Will H. Hays, former chairman of the Republican national committee, has enrolled as one of Governor Trinkle's lieutenants on the Jefferson tour. So has one of his predecessors in that office, Charles D. Hilles, now the New York member of the committee. The membership of the Democratic national committee will also be represented on the tour. Edward F. Goltra, member from Missouri, will preside and introduce the speakers at the meeting in St. Louis on October 27.

Republicans and Democrats are also noted among the members of the United States senate who have assured Governor Trinkle that they will be glad to give whatever time they can find available to aiding him in his effort to obtain a thoroly national participation in the fund to acquire and endow Monticello. Foremost in this number is Senator Royal S. Copeland of New York who is acting as general chairman for his state of the Jefferson Memorial Foundation, and who, after his first visit to Monticello recently, declared that he had seen nothing in Europe in the way of a shrine or memorial to a national hero or benefactor that could approach Monticello in fitness as a memorial in beauty, in dignity, in individual appropriateness and in impressiveness.

Then there is Senator Frank B. Willis of Ohio, like his immediate predecessor in the senate, the late President Harding, a Republican; Senator Edward I. Edwards, general chairman of the foundation for his own state of New Jersey; Senator Woodbridge N. Ferris of Michigan; Senator William H. King of Utah; and Senator C. C. Dill, of Washington.

Governors of the states, no matter with what political party they are affiliated, have cordially endorsed the movement to acquire Monticello as a permanent national memorial and a number of them have promised to accompany Governor Trinkle and give what time they can outside their own states to forwarding the success of the movement. Among the governors listed for participation in the activities of the tour as speakers are Governors George S. Silzer, of New Jersey, John M. Parker of Louisiana, J. F. Hinkle of New Mexico, Jonathan M. Davis of Kansas, C. C. Moore of Idaho, J. C. Walton of Oklahoma, Thomas G. McLeod of South Carolina and Edwin P. Morrow of Kentucky.

Among other prominent men who have given assurance to Governor Trinkle that they will speak at some of the mass meetings to be held in the cities to be visited on the tour are William G. McAdoo, former secretary of the treasury, Mayor James Rolph, Jr., of San Francisco; George Gordon Battle, well-known lawyer of New York and chairman of the finance committee of the Thomas Jefferson Memorial Foundation; James W. Gerard, former ambassador to Germany; Fred Kohler, mayor of Cleveland; Arthur S. Tompkins, justice of the New York supreme court and grand master of the Masons of that state; Moses H. Grossman, of New York, vice-president of the Arbitration Society of America; D. E. McLendon, president of the city commission of Birmingham, Alabama; Stuart G. Gibboney, lawyer, of New York; William D. Upshaw, representative in congress from Georgia and Arthur H. Greenwood, representative in congress from Indiana, Bainbridge Colby of New York, former secretary of state; Mayor A. J. McShane of New Orleans; Felix M. Warburg, of Kuhn, Loeb & Co., the well-known bankers of New York; Edwin A. Alderman, president of the University of Virginia, which was founded by Thomas Jefferson, Murray M. McGuire, of Richmond, Virginia, president of the Alumni Association of the University of Virginia and Congressman Julius Kahn of San Francisco, chairman of the House Committee on Military affairs.

In their trip across the continent from New York to San Francisco and back again to Washington and Richmond, Governor Trinkle and his associates will journey thru the states of New York, New Jersey, Pennsylvania, West Virginia, Ohio, Michigan, Indiana, Illinois, Missouri, Kansas, Colorado, Utah, Nevada, California, Arizona, New Mexico, Texas, Louisiana, Mississippi, Alabama, Georgia, South Carolina, North Carolina and Virginia.

Mrs. Mary Alters and daughter Jean, of Rock Island, Ill., are in the city visiting with Mrs. Alters' sisters, Mrs. J. D. Fox, 1001 East Main-st, Mrs. Joseph Kuntz, 326 north Fourth-st and Mrs. Roy Lockard, 815 South Lawn-av. Mrs. Alters has just arrived from Pittsburgh where she visited with Mrs. William Valentine, and before her return home will visit with another sister, Mrs. J. D. Hammon, of Cleveland.

# Notorious Thug is Released at Zanesville Mon.

COLUMBUS, Oct. 1—Carl Kelsey, 45, who has been held in the Muskingum-co jail, Zanesville, for over three months charged with complicity in the robbery of the Millersport postoffice last fall, was discharged under a writ of habeas corpus in federal court here today. He was, however, immediately re-arrested on a warrant presented by the sheriff of Fairfield-co, charging Kelsey with robbing a Lancaster woman of a diamond ring, valued at $1,000.

Frank Smith, an alleged accomplice in the postoffice robbery, was denied his release upon a habeas corpus proceeding.

The writ asked for Kelsey was allowed because a witness failed to positively identify him as one of the robbers, it was said.

Kelsey, according to the federal authorities, is a "bad actor." He is said to have served ten years on two life sentences for murder and is wanted by West Virginia officials for connection with a black hand plot.

He is alleged, also, to be the leader of a gang of crooks who, until recently had their headquarters at Lancaster.

The fans will pour out to see the Eastern Ohio League champions struggle with a fast team at Lake Park Sunday.

A THREE DAYS' COUGH IS YOUR DANGER SIGNAL

Chronic coughs and persistent colds lead to serious lung trouble. You can stop them now with Creomulsion, an emulsified creosote that is pleasant to take. Creomulsion is a new medical discovery with two-fold action; it soothes and heals the inflamed membranes and inhibits germ growth.

Of all known drugs, creosote is recognized by the medical fraternity as the greatest healing agency for the treatment of chronic coughs and colds and other forms of throat and lung troubles. Creomulsion contains, in addition to creosote, other healing elements which soothe and heal the inflamed membranes and stop the irritation and inflammation, while the creosote goes on to the stomach is absorbed into the blood, attacks the seat of the trouble and destroys the germs that lead to consumption.

Creomulsion is guaranteed satisfactory in the treatment of chronic coughs and colds, bronchial asthma, catarrhal bronchitis and other forms of throat and lung diseases, and is excellent for building up the system after colds or the flu. Money refunded if any cough or cold, no matter of how long standing, is not relieved after taking according to directions. Ask your druggist. Creomulsion Co., Atlanta, Ga. (Adv.)

NewspaperARCHIVE.com

## THE COSHOCTON TRIBUNE and TIMES-AGE

Entered as second class matter at the postoffice at Coshocton, Ohio. Published each evening and Sunday morning by The Tribune Company.

RATES OF SUBSCRIPTION

| In City, By Carrier | | By Mail | |
|---|---|---|---|
| Per Week | $ .15 | Four Weeks | .40 |
| Per Year | 7.80 | Nine Weeks | 1.00 |
| By Mail | | Six Months | 2.50 |
| One Week | .15 | One Year | 4.50 |

ROBERT E. WARD, INC. Foreign Advertising Manager
Western Office: Brunswick Bldg., 501 Fifth Ave., New York. Eastern Office: Mallers Bldg., 5 S. Wabash Ave., Chicago.

Member Audit Bureau of Circulation. Select List of Ohio Daily Papers. Ohio Associated Dailies.

FULL I. N. S. DAILY PRESS REPORT

Articles for Peoples Forum Limited to 400 Words


## Rising Real Wages

ORDINARILY in periods of great price change wages tend to rise more slowly than the general level of prices and to fall more rapidly. During the war, however, wages went up fairly promptly, tho not always increasing as much as prices. Since the war wages on the average, measured in purchasing power, have made increasing gains.

The National Industrial Conference Board, an organization of employers, has stated that the average weekly earnings of wage earners today will buy 35 percent more than in 1914. This amount would be somewhat lower if computed on the basis of the Department of Labor's cost of living index. Using these Federal figures and the New York State Department of Labor's reports on wages, the Labor Bureau has estimated the increase in real wages over 1914 at 29 percent. In any event, the wage earner now can buy substantially more for his present pay than he could in the year the European war began.

The so-called war wages, representing tho they did considerable increases in money payment, brot on the whole no gain in purchasing power or real wages. In its volume on income in the United States the Bureau of Economic Research concluded that the net effect of fluctuations in wages and salaries from 1913 to 1918 was a decline in purchasing power of about 5 percent. It was not until 1920, when prices fell suddenly, that real wages the country over showed a material advance. They rose in that year to a point about 10 percent above the 1914 mark, and since then they have continued upward.

Professor Walter W. Stewart, late of Amherst, and Professor Edmund E. Day of Harvard estimated that between 1899 and 1920 the nation's production of all commodities increased about 80 percent. The population during that period increased about 40 percent. Dividing the index of production by an index of population, George Soule found production per capita increased in those years by about 28 percent. Production of manufactured goods gained 39 per cent.

On this basis, if labor were to have received the same share of the national product in 1920 that it received in 1899, its real wages in 1920 should have been 28 percent higher than in 1899. Whereas, according to Mr. Soule, real wages fell from 1896 to 1914, if not for two or three years after 1914; so that at the beginning of this year the wage earner's buying power was only about 5 percent greater than in 1899.

All estimates of our production go to show that there is no economic necessity for asking a person in this country to work for a wage that is insufficient to support him and his dependents in decent comfort.

## Gotham's Third World's Series

NOW that the Giants have clinched the pennant in the National League New York is certain of its third successive world's series. The Yankees long ago outdistanced all rivals in the American League and for weeks have been resting on their oars.

To New Yorkers this situation is gratifying, but elsewhere it is undoubtedly causing dissatisfaction. In Boston, where the Braves and Red Sox have experienced another disastrous year, interest is almost dead, while in Philadelphia, Washington, St. Louis and other cities the attendance at games in the past month has dwindled to almost nothing.

The sport loving public demands a close race, and the idea has become prevalent that the superior financial resources of the New York clubs makes it impossible to compete with them on even terms. Consequently interest is diverted to other sports, especially to boxing, which at present is enjoying unprecedented popularity.

New York fans will probably contend that this attitude is unsportsmanlike and unwarranted by the facts. The New York teams have won not because of the stars they have purchased, they will say, but by superior fighting spirit, strategy and management. Yet it is hard to bring this belief to patrons in other cities who have seen their teams wrecked by the transfer of the best players to New York.

The baseball authorities are alive to this situation and will undoubtedly take active steps to remedy it. Last winter a rule was passed practically putting an end to the sale of star players after June 15. This has already operated to the disadvantage of the Giants, and is in large measure responsible for the difficulty the club has had in keeping ahead of its rivals.

If still further restrictions are made they should, for the sport's sake, meet with no pronounced opposition in New York city. Rivalry is vital to true sport, and a monotonous succession of victories will cause interest to wane almost as quickly as constant defeat. New York may well be proud of its teams and revel in its third world's series, but on the other hand it should welcome any legitimate measures to build up its opponents and so maintain a proper balance in both leagues.

## New York Day-by-Day

By O. O. McINTYRE

NEW YORK, Oct. 2.—A [illegible] of swank in New York is to stroll on prominent promenades such as Riverside Drive and Fifth Avenue with a blue blooded [illegible] Porzoi or ear clipped Boston [illegible] result there is a man on [illegible] street who makes a living renting dogs.

He keeps more than 50 on the roof of his building—freshly bathed, handsomely collared and [illegible] and the ladies pay [illegible]

[illegible]

Some [illegible] and their [illegible] the girls [illegible] men [illegible] strangers. The [illegible] a smart [illegible] the [illegible] gown, flesh colored hose, [illegible] tipped eyebrows and drop ear rings. It always attracts.

Dog prices incidentally are soaring. People of wealth who go in for raising dogs on Long Island will not sell to the unknown. They investigate first to see whether a prospective buyer is truly a lover of dogs.

Then they charge according to the pocketbook. A wire haired fox terrier puppy brings $200. If it has been trained the price is doubled. The wolf hound, perhaps the most expensive of all canines, is priced at $800. The day of the $10 dog is passed.

I remember when Bones Maxon back home had 30 hounds. Old Drum the most expensive of the dogs was secured in exchange for a fishing rod and a quarter.

An interesting discussion is taking place in Manhattan as to whether or not theatre audiences should arise at the rather far fetched use of the national anthem. One incident where the "Star Spangled Banner" is played took place in history seven years before the anthem was written. Audiences, it appears, are objecting to the tawdry appeal to this sort of sentimentality. Most of them believe that only where the anthem is played by a military band in proper settings should the audience arise. At a Broadway playhouse recently the situation was emphasized when a young man down front failed to stand as the tune was played. Several around him said harsh things and one prominent button manufacturer applied an approbrious epithet. It developed after the curtain had gone down that the young man had to be carried to a waiting automobile. Shrapnel had injured his spine and paralyzed his limbs during the recent war.

Well, men, read this and break out crying. The most fashionable man's tailor in New York has introduced puffed sleeves for what are called men. It is to have a puff at the shoulder and then taper down to a tight fitting wrist effect—somewhat after the manner of the peg top trousers which made fathers wonder if their boys would ever amount to anything several years back.

A banana pedler on Forty Fifth street tired of the eternal banana wheeze has a sign on his cart: "Don't yes us. Unless you don't care to live."


A Good Thing - DON'T MISS IT.

Send your name and address plainly written together with 5 cents (and this slip) to Chamberlain Medicine Co., Des Moines, Iowa, and receive in return a trial package containing Chamberlain's Cough Remedy for coughs, colds, croup, bronchial, "flu" and whooping coughs and tickling throat; Chamberlain's Stomach and Liver Tablets for stomach troubles, indigestion, gassy pains that crowd the heart, biliousness and constipation; Chamberlain's Salve, needed in every family for burns, scalds, wounds, piles, and skin affections, these valued family medicines for only 5 cents. Don't miss it.


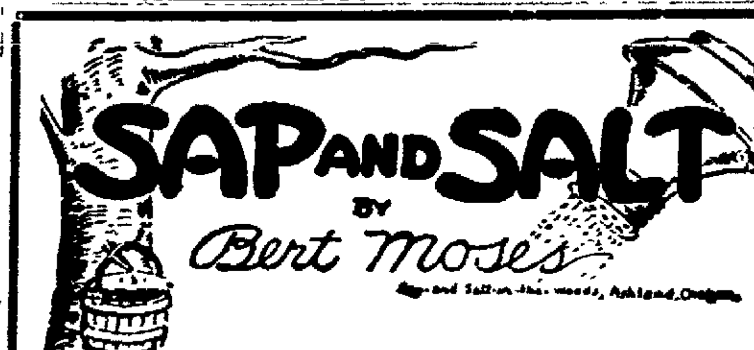


Don't give your morals a holiday.

—0—

Being a fool has no bad effect whatever upon the digestive tract.

—0—

Where the soil is rich, you find few "For Sale" signs on the fence.

—0—

The Ten Commandments don't worry the man who is making an honest living.

—0—

A lucky man is one who marries a woman for her beauty and never discovers his mistake.

—0—

Farming will never be popular until a way is found to take the muscular effort out of it.

—0—

### Hez Heck Says:

"Half the men in town want to be postmaster, and the other half hanker to git in the Legislature."

### Abe Martin

Some folks say that hard luck jest pursues when it really stumbles over 'em. We reckon th' post card writers that have been sleepin' under blankets all summer are packin' ther suit cases and fillin' ther fountain pens fer th' Floridy strawberry season.


THE ODDS?

4 to 1 AGAINST YOU

Pyorrhea imperils the teeth and health of four persons out of every five past forty and thousands younger. Nature warns you of its coming with bleeding gums. Take no chances: Act!

Brush your teeth with

Forhan's FOR THE GUMS

More than a tooth paste —it checks Pyorrhea

35c and 60c in tubes


now maybe he will try to tackle a football team.

Doctors say an Alabama man who started over a fence with a loaded gun will recover.

Presidential candidates are so busy. Looks as if we will have about 40 presidents next time.

There is agitation to limit the price of coal. Our guess is the sky will be the limit.

Actors look forward to this winter when the audience will applaud to keep their hand warm.

Among shaky movements on foot are fall dances. All the girls are seconding the motion.

Fast as candidates throw their hats into the political ring somebody slings mud on them.

Man in Cincinnati who wanted a street car to dodge his auto found the darn thing wouldn't.

Nicest thing about winter is you can wear a vest and keep your shirt clean longer.

You see autos parked all along the country roads these nights, perhaps to save gas.

All circuses advertise as the biggest in the world but our guess would be some senator is.

Many are taking advantage of the fall weather to say they didn't mind summer so much.

All is not coal that glistens.

An apple a day keeps the boy away—from school, if it is green.

Tribune Advertising is an Investment—Not an Expense

## TEN YEARS AGO TODAY

From The Tribune Files

For the purpose of operating the new central electric power plant which is being built in this city, a company was incorporated in Columbus, Wednesday, under the name of The Ohio Service Co.

The Sunday School convention of the Southeastern conference of the Lutheran church was concluded Wednesday evening at the Coshocton Lutheran church.

The opening of the new S. & M. Tire and Rubber company, in this city, is being delayed by the failure of equipment to arrive.

Mrs. Ethel Jennings, of Conesville was operated on at the City hospital, Wednesday morning.

Several people narrowly escaped injury, when a gas engine, used for mixing concrete at the site of the new postoffice building on South Sixth-st, exploded Tuesday afternoon.

Miss Virginia Hoelzell, of Chestnut-st, underwent an operation for appendicitis at the City hospital, Wednesday morning.

## 9,000 AT O. S. U.

COLUMBUS, O., Oct. 2—Expectation that total enrollment figures at Ohio State University this year would reach 9,000 seemed justified today as long double lines of students registered and paid their fees. Classes start at 8 A. M. Tuesday.

Receptions, entertainments and university activities of all kinds are scheduled throughout the week to acuaint the thousands of newcomers with their new surroundings.

Try a Tribune want add.

## WALT MASON

CHEERFUL

With a crick in my back and a stitch in my side, when I'm asked how I stack I have always replied, "I am sound as a bell, I am slick as an eel," it is foolish to tell of the aches you may feel. For the people you bore have some griefs of their own, and their spirits get sore when you grumble and groan. I've a corn on my brow and a boil on my neck but I will not allow that I feel like a wreck. Oh, I push out my chest as I amble along, and I pull down my vest and I burst into song. "Oh, gaffer," men say, "are you failing this year?" "I am feeling today like a three-year-old steer. I've forgotten my aches," I remark with a grin; "I can whip forty snakes with a bobcat thrown in." And there isn't a bore with a cheap set of brains who can weary us more than the bore who complains; who must talk of his gout and his quinsy and flu; he's a saddening scout and he makes us all blue. I've a boil on my nose and a bruise on my heel, but do not suppose I will make a sad spiel; for if I should start on sad tales in my shack, my friends would depart and they'd never come back.

## Some Families Are Never Ill

FORTUNATE are the children whose parents fully realize the seriousness of constipation. Hospital records prove that 75 per cent of all disease originates in bowel obstruction, or constipation. Young children cry because of it; school children are hampered in their studies; grown people are made 25 per cent less efficient; elderly people's blood pressure increases 28 per cent. Realizing this Mrs. Carrie Moss of 1714 Church st., Lynchburg Va., Mr. Louis C. Grahl of 1569 Winton ave., Lakewood, Ohio, and innumerable others, give a spoonful of Dr. Caldwell's Syrup Pepsin at the first sign of constipation, and have no sickness among their children.

Largest Selling Laxative

Every up-to-date family medicine chest should contain a bottle of Dr. Caldwell's Syrup Pepsin, a compound of Egyptian senna with pepsin and palatable aromatics, a prescription written 30 years ago by Dr. W. B. Caldwell, who practiced medicine 47 years. You can buy a bottle in any store where medicines are sold, and the cost is less than a cent a dose. We guarantee that if you will give Dr. Caldwell's Syrup Pepsin to a child or for a few nights to an adult it will relieve any case of constipation no matter how chronic, or your money will be refunded.

10 Million Bottles a Year

Use it once and you will never again take coal-tar drugs in candy form, calomel or salts. Dr. Caldwell's Syrup Pepsin is a vegetable laxative free from opiates and narcotics. It can be safely given to infants, yet it effectively moves the bowels of adults. It acts gently; does not cramp or gripe. Keep it in the house and use it for any indication of bowel obstruction such as constipation, biliousness, torpid liver, dyspepsia, pimples and like skin eruptions. Give it early and it will break up a fever or a cold overnight. A spoonful proves it.

If You Want to Try It Free Before Buying
"Syrup Pepsin," 517 Washington St., Monticello, Illinois.
I need a good laxative and would like to prove what you say about Dr. Caldwell's Syrup Pepsin by actual test. Send me a free trial bottle. Address to
Name........
Address........
Not more than one free trial bottle to a family


## REICHSWEHR TAKE FORTRESS CAPTURED BY NATIONALISTS

### Martial Law Declared in Kuestrin After Morning's Battle

BERLIN, Oct., 2 — Reichswehr (German national defense troops) today recaptured the fortress of Kuestrin from the Nationalists. The latter had seized it in an overnight coup, taking the defenders by surprise.

After their capture the Nationalists hoisted their flag over the citadel. When day dawned and the banner was seen, Dictator Gessler gave orders to retake the fortress at any cost.

Reichswehr made a storm attack and dislodged the Nationalists without difficulty.

A military censorship has been imposed by Dictator Gessler over all news dispatches.

LONDON, Oct., 2 — Martial law has been proclaimed at Kuestrin following a battle in which the reichswehr defeated the German Nationalists, said a press dispatch from Berlin today. According to Berlin fighting was in progress at 11 o'clock a. m. Kuestrin is fifty miles from Berlin.

## SUPREME COURT IS AGAIN IN SESSION

WASHINGTON, Oct. 2.— The United States Supreme Court met at noon today for the fall term. There were nearly six hundred cases on the docket, but it was expected that no decisions would be handed down during this afternoon's session. The court received a number of formal motions, however, relating to pending cases and prepared to transact certain routine business of a minor character.

Try a Tribune class Add.


### Catarrhal Deafness

is often caused by an inflamed condition of the mucous lining of the Eustachian Tube. When this tube is inflamed you have a rumbling sound or imperfect hearing. Unless the inflammation can be reduced, your hearing may be destroyed forever. HALL'S CATARRH MEDICINE will do what we claim for it—rid your system of Catarrh or Deafness caused by Catarrh. HALL'S CATARRH MEDICINE has been successful in the treatment of Catarrh for over Forty Years. Sold by all druggists. F. J. Cheney & Co., Toledo, O.



## WOMEN OF MIDDLE AGE

### Relieved of Nervousness and Other Distressing Ailments by Lydia E. Pinkham's Vegetable Compound

Brooklyn, N. Y. — "I first took Lydia E. Pinkham's Vegetable Compound four years ago, and am taking it now for the Change of Life and other troubles and I receive great benefit from it. I am willing to let you use my letter as a testimonial because it is the truth. I found your booklet in my letter box and read it carefully, and that is how I came to take the Vegetable Compound myself. It has given me quiet nerves so that I sleep all night, and a better appetite. I have recommended it already to all my friends and relatives." — Mrs. ENGLEMANN, 2002 Palmetto St., Ridgewood, Brooklyn, N. Y.

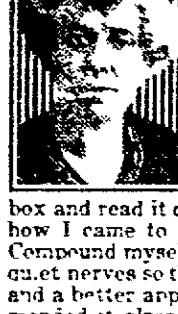

For the woman suffering from nervous troubles causing sleeplessness, headache, hysteria, "the blues," Lydia E. Pinkham's Vegetable Compound will be found a splendid medicine. For the woman of middle age who is passing through the trials of that period, it can be depended upon to relieve the troubles common at that time.

You should give it a fair trial now.


## JOLLIER

Columbus Day is coming soon. If Columbus hadn't discovered America we would be foreigners.

Found booze shipped by mail in North Carolina. Now everybody is meeting the postman.

[illegible] always hitting upon something new. One hit on a [illegible] Angeles.

Can't have much fun any more. Man in Texas was fined just for hitting a baseball umpire.

New York leads in the baseball leagues but not in the Anti Saloon and Epworth leagues.

The German marks you can get for a dollar now look more like a [illegible]

If Jack Dempsey is all rested up


## KIDNEYS NEED LOTS OF WATER AT TIMES

Most folks forget that the kidneys, like the bowels, sometimes get sluggish and clogged and need a flushing occasionally, else we have backache and dull misery in the kidney region, severe headaches, rheumatic twinges, torpid liver, acid stomach, sleeplessness and all sorts of bladder disorders.

You simply must keep your kidneys active and clean and the moment you feel an ache or pain in the kidney region begin drinking lots of water. Also get about four ounces of Jad Salts from any good drug store here, take a tablespoonful in a glass of water before breakfast for a few days and your kidneys will then act fine. This famous salts is made from the acid of grapes and lemon juice, combined with lithia, and is intended to flush clogged kidneys and help stimulate them to activity. It also helps neutralize the acids in the urine so they no longer irritate, thus helping to relieve bladder disorders.

Jad Salts is inexpensive; makes a delightful effervescent lithia water drink which everybody should take now and then to help keep their kidneys clean.

A well known local druggist says he sells lots of Jad Salts to folks who believe in trying to correct kidney trouble while it is only trouble. By all means have your physician examine your kidneys at least twice a year.


PENNY ANTE "EDDIE TAKES A VACATION" By JEAN KNOTT

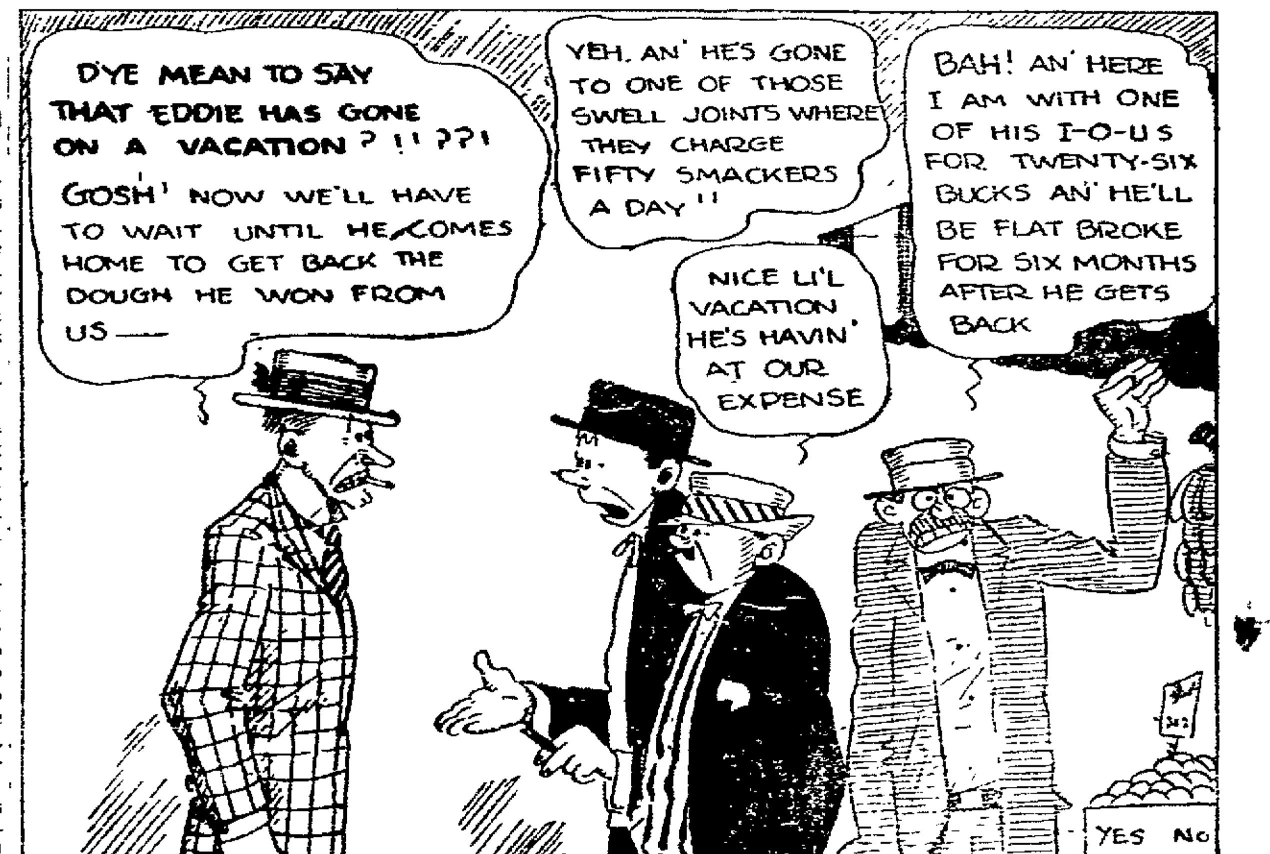


BRINGING UP FATHER —By Geo. McManus

NewspaperARCHIVE.com

# Ford Prices Reduced

EFFECTIVE AT ONCE

| | |
|---|---|
| Roadster, Std. | $265.00 |
| Roadster, starter, demountable | 350.00 |
| Touring, Std. | 295.00 |
| Touring, starter, demountable | 380.00 |
| Coupe | 525.00 |
| 4-Door Sedan | 685.00 |
| Chassis, Std. | 230.00 |
| Ton Truck | 380.00 |
| Fordson Tractor | 420.00 |

ALL PRICES F. O. B. DETROIT

## A. P. Richey Co.

Authorized Ford and Fordson Sales - Service

Cor. 3rd and Walnut Sts. Coshocton, O.



# 6th-St. Theatre

A GREAT SHOW AT PRICES YOU CAN AFFORD

*NOW! NOW! NOW!*
*The Season's Most Delightful Week*

CHICAGO STOCK COMPANY

## TONIGHT 8:15

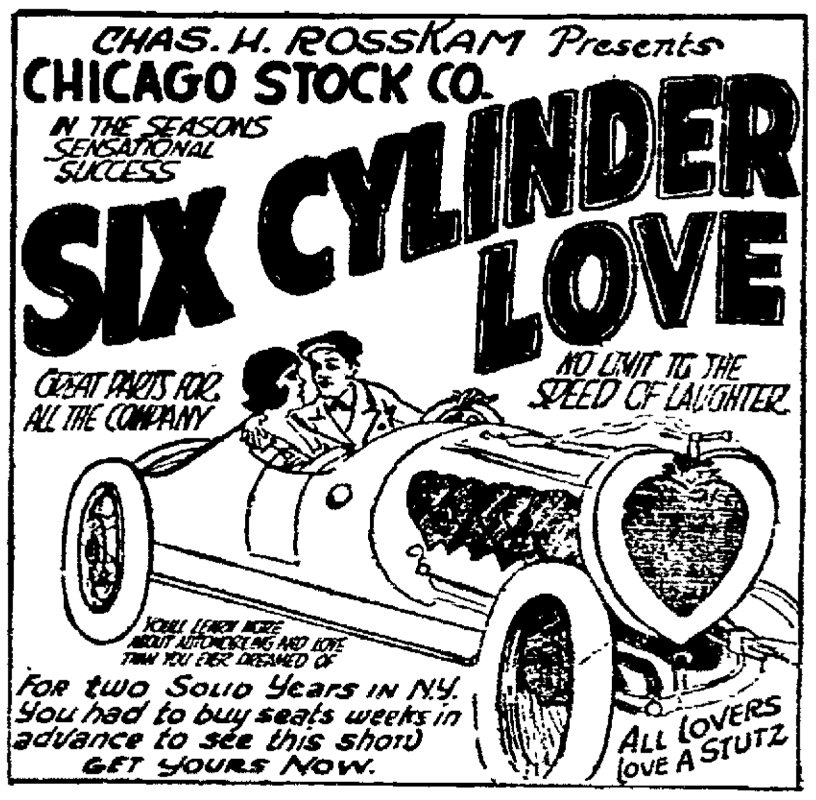


## WED. EVENING 8:15

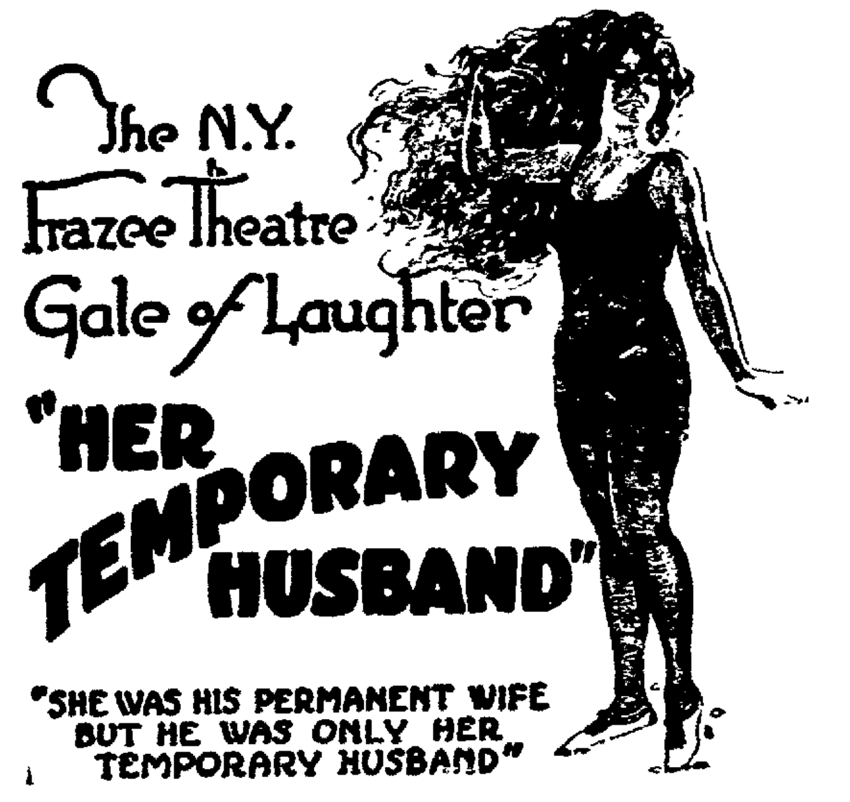


## THURS. EVENING 8:15

THE BIGGEST WORTH WHILE PLAY IN THE WORLD

THE MASTERPIECE OF LOVE ETERNAL-YOUTH SUPREME

LAUGHS AND TEARS AND THRILLS

An evening crowded with sheer joy and something to remember as long as you live.

## FRIDAY EVENING 8:15

THE AMERICAN SWEETHEART PLAY

ANOTHER "LIGHTNIN'"

### "THE LOVE TEST"

A drama of a crook—and he'll steal your heart just as he stole the love of Molly Hudson—and just as she liked him for the theft—SO WILL YOU! Guaranteed by the Chicago Stock Management to be one of the finest plays of the week.

Seats NOW!

## SAT. EVE., 8:15

A TIP — GET SEATS NOW

THE N. Y. ELTINGE THEATRE HIT

"A SURE CURE FOR THE BLUES"

### "GETTING GERTIE'S GARTER"

*BARGAIN PRICES*

| | |
|---|---|
| ORCHESTRA | $1.00 |
| ORCHESTRA | 75c |
| BALCONY | 75c |
| BALCONY | 50c |
| GALLERY | 27c |

PLUS WAR TAX

SEATS NOW ON SALE FOR ALL WEEK.


## BUCKEYE BREVITIES

Gathered by I. N. S.

TODAY'S BRIGHT SPOT

Oscar Thomas, gentleman of color, claiming Akron as his home, came pretty near being a Pullman porter. Within $13 of getting the job. But now Thomas is disgusted with this portering business.

He met a friend who had "influence" on railroads. He promised Thomas a job as porter on a B. & O. train between Akron and Chicago. Terms were that Thomas pay $10 for the uniform and $3 for the smoke stand.

Thomas paid.

The employer and employe then went to get the uniform. Thomas waited outside the store. He waited for hours, but the uniform or the ten-spot never showed up. Police are looking for the swindler.

ELYRIA — Mrs. Florence Richard, state president of the Ohio W. C. T. U., and Senator J. F. Burke, Elyria, Republican candidate for governor, were the speakers at the annual meeting of the Lorain county W. C. T. U. meeting here. The three sessions were held at the Methodist church.

ELYRIA—F. J. Snyder, his wife and daughter, and G. F. Long, his wife and son, all of Cleveland, were injured when the auto in which they were riding overturned on the Elyria-Oberlin road. All were brought to Memorial hospital. The Long family suffered the worst injuries. The Long boy has a compound fracture of the leg, Mr. Long had his chest crushed, and Mrs. Snyder sustained severe scalp wounds.

LIMA—Mrs. Ollie Soloman has been reunited with a son she has not seen for 12 years, and whom she had despaired of ever seeing again. The boy was "let out" to foster parents 12 years ago. Persistent efforts since then failed to locate him. Then last week she learned he had been seen in Lima. Through the newspapers the two were brought together. Harry Miller, 21, the son, had worked in Lima for the past two years, but as his mother had married again and changed her name, he had been unable to locate her.

URBANA — "The melancholy days" may have come, but to Mrs. John Kelly the season means a double portion of Nature's gifts. She has just had the pleasure of picking a quart of red raspberries from her vines, the second crop of the season.

LIMA—Rev. Warren L. Steeves, pastor of the First Baptist Church, has sent a questionaire to all members of his congregation, seeking to ascertain the cause of increase in divorces. Fourteen questions are asked, including the length of married life of the person answering, the number of children in the family, the difficulties in rearing a family, whether the public school cooperate with the home, whether movies are a menace or a benefit, and the cause of the growing number of divorces.

NEWARK — Mrs. William M Miller, Dresden, president of the Ohio branch of the National Congress of Mothers and Parent-Teacher Association convention to be held here, with Warden Hotel as headquarters, Oct 10, 11, and 12. Mrs. A. H. Reeve, Philadelphia, national president, will deliver an address on "Rural Education."

COLUMBUS — Ignited fumes from gasoline, being used to clean clothes, caused serious burns to Mr and Mrs. Morgan R. Jones here. It is feared that the two inhaled fumes of the blaze, and this is considered more serious than the exterior burns.

BARNESVILLE—Mr. and Mrs Albert Bohandy, the former a local merchant, have just succeeded in returning to the United States after a visit in Syria. The couple left two years ago to visit relatives in Damascus, Syria. He neglected to take out his final naturalization papers. When he attempted to return, he was refused admission under the three-percent law. This was seven months ago, since which time they have been in Cuba. They were admitted in the September quota via Tampa, Fla.

ATHENS — William McCance, only brakeman on the Federal Valley railroad line, a coal railroad near here, was given $9000 damages by a jury for injuries received when the only engine of the company went through a trestle a year ago. McCance sued for $25,000.

MIDDLEPORT — Much excitement resulted from the reported kidnapping of the small son of David Marple here. The little boy told officers that several men carried him off in a machine and demanded that he tell where his "daddy hid his whiskey." Finally they threw him from the car, according to the lad's story, when another machine drove up.

DEFIANCE—Announcement has been made by Congressman Charles J. Thompson, Defiance, fifth district, that he will seek re-election to his fourth term of office in the 1924 campaign. He announced his decision after repeated indorsements by Republican organizations over the district and after conferences with leaders of the party.

DELAWARE — An untold number of drunks, hangovers and headaches, staggered into the sewer at the courthouse here when 140 quarts of supposedly bonded whiskey was turned loose in the refuse runway by Judge W. V. Aldrich and Sheriff Fred Harter. It was labeled "Old Hunter" and "Old Stewart" rye whiskey.

BELLEFONTAINE — William Leveck, five, while playing about his home here, accidentally swallowed a nickel, which lodged in his windpipe. For several hours the child suffered considerably. Physicians advised that he be taken to a Columbus specialist. This was done the next morning, and the little fellow now is recovering nicely.

CANTON—Near beer has a value when it is used as the stake in a poker game, according to a ruling by Criminal Judge Bowman when he fined five men for gambling. Chas. Mellon said he and the other men were playing cards for near beer. The judge ruled it was a techincal violation, and fined Mellon $25, and the others $5 each.

YOUNGSTOWN — Police are holding Roy Welsh on charges of intoxication, disturbance and resisting arrest. Dan Quinlivan, 10, was found by a motorcycle officer almost in hysterics from fright, after Welsh had tried to throw him over the railing of a bridge. He was prevented by prompt action of a pedestrian. Welsh put up a battle when the cop arrested him.

YOUNGSTOWN — Mrs. Edith Hamilton was awakened by a noise in her bedroom at 5 a. m. She saw a colored man in the room, she arose and grappled with him, whereupon he pulled a revolver out of his pocket and placed it against her side, threatening to shoot. He then broke away and jumped out a window. Mrs. Hamilton reported to police, but they were unable to find any trace of the burglar. A revolver and $10 were stolen, according to Mrs. Hamilton.

NEWELL — Miss La Verene Richardson has been elected cheer leader of Newell high school at a meeting of girl students. She led the cheers at the first game of the season when the local team met East Liverpool.

CINCINNATI—Joseph Siekbert was arraigned in court charged with hitting his wife. Mrs. Siekbert appeared with a black eye.

"Are you guilty of giving your wife this black eye?" the prosecutor asked.

"She failed to duck," Siekbert said.

"Whenever he comes home drunk, he swings his fists," Mrs. Siekbert said. "Sometimes I can't duck his blows. This was one time."

The judge sentenced Siekbert to 90 days in the workhouse.

ATHENS — A swarm of bees gathered on steel girders 115 feet in the air forcing workmen on the new $250,000 Ohio University gymnasium to quit the job in a hurry. Bee experts were called in to collect the swarm, and were surprised that the swarm gthered at such a high spot.

SPENCERVILLE—Jesse Davies, said to be the brains of an auto tire stealing gang operating in this vicinity, has begun a three-year term in the Ohio penitentiary for receiving stolen property. He sent word that he intended to take his punishment like a man and upon completion of his sentence, begin life over again in an effort to make a real home for his wife and children.

POMEROY — The longest baseball game in local history between Grimms All Stars and the Syracuse team, went 18 innings. Not a single run came in until the final inning. Grimm, pitching for his own team, fanned 28 men.

ELYRIA—The banner "Vote for Harry Hinkson for Mayor and Live Within Your Means," stretched across the street in the business district, was ordered taken down by Police Chief E J Stankard. Mayor A. R. Jones and Jack Carson are in the three-cornered race for mayor. Jones seeks a fourth term.

OBERLIN—The freshmen easily won the annual bag rush and tie up from the sophomores at Oberlin College, although the Sophs were given a handicap. The modified annual scrap produced fewer injuries than a year ago.

HOLLOWAY—J. W. Anderson, 2?, B. & O. brakeman whose home is said to be at Uhrichsville, died from loss of blood sustained when run over by a train here. He was riding on a car of coal when the bottom dropped out of the car and he fell to the tracks with the coal. His left arm and left leg were cut off.

LIMA—The Rev A. W. Lindbeck, pastor of the First Congregational church, was fined $5 for parking his car in a safety zone, when he appeared in police court.

FAIRPOINT—The biggest poker party raid in the history of Eastern Ohio occurred here when 37 men were pinched. A sheriff's force from St. Clairsville was augmented by members of the Martins Ferry and Bellaire police forces.

## WITTICISMS BY OHIO EDITORS

Compiled By I. N. S.

Before long there won't be any more hostility to automobiles, because every pedestrian will be a motorist temporarily on foot.—Delaware Gazette.

All the Princes' tumbles from horseback while on his Alberta ranch are to be credited to that good scout, Baron Renfrew.—Cincinnati Times Star.

The Prince of Wales, one learns from the Alberta ranch where he is eating incognito, likes corned beef and cabbage. Thereby proving, of course, that there is royal blood in all of us.—East Liverpool Review.

The Dollings inquiry will be on a broad scope, but no broader than the dealings of the Dollings Company.—Urbana Democrat.

[illegible]—Youngstown Vindicator.

[illegible] to spare.—Akron Beacon Journal.

Our idea of a man with a lot of foresight is one who will only employ a stenographer who has the same color hair as his wife.—Steubenville Gazette.

Why worry about the government planning to discontinue the issuing of the two-dollar bills? One-dollar bills make a bigger roll.—Canton News.

The girl who does her own sewing does not have much time to sow anything else.—Newark American Tribune.

WHEN particular customers come back for more they have proved that our baking has stood the test. It is our highest ambition to please you, not only in food but in service and courtesy.

'Most Nourishing Food'

## Home Bk. Co.

Cor. 6th & Walnut-Sts. Phone 103.

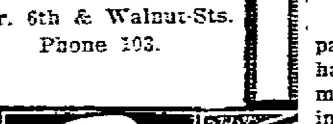



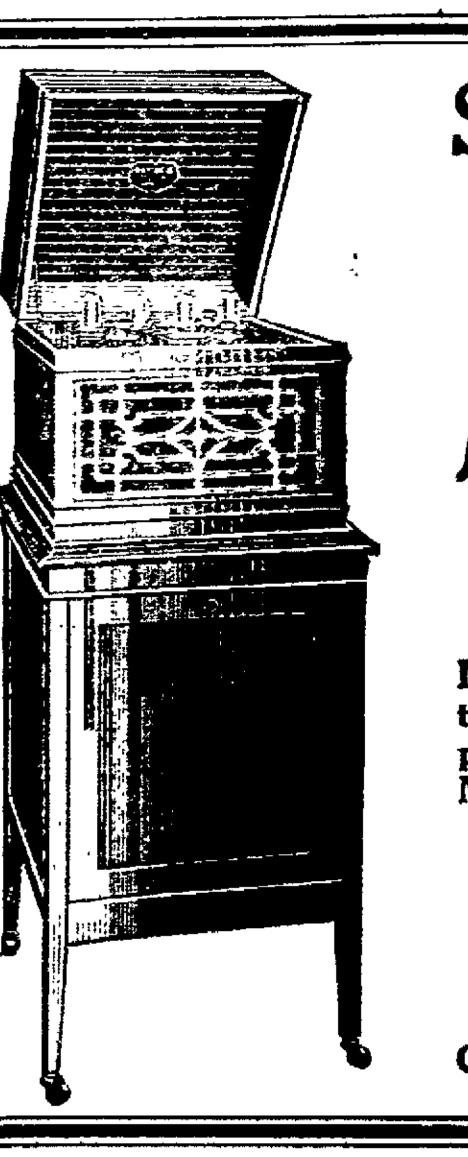

# See It At The Fair

The New

## *RAIDOLA GRAND*

Latest scientific achievement of the Westinghouse Electric Company on display at the Merchants-Manufacturers Exposition Hall.

Ask for literature!

## ALBERT O. PRICE CO.

Authorized Representatives

Coshocton, O. Phone 225.



## MOTHER!

Child's Best Laxative is "California Fig Syrup"

Tongue Shows if Bilious, Constipated

Hurry Mother! Even a fretful, peevish child loves the pleasant taste of "California Fig Syrup" and it never fails to open the bowels. A teaspoonful today may prevent a sick child tomorrow.

Ask your druggist for genuine "California Fig Syrup" which has directions for babies and children of all ages printed on bottle. Mother! You must say "California" or you may get an imitation fig syrup.



For Life Insurance Service, See J. E. FOSTER.



## Day and Night School

New classes will begin the study of business subjects after the fair, in both our day and evening school. We can accommodate only a few more students, why not get in line for real advancement and success by attending this school?

Start Monday, Oct. 8th.

## Coshocton Business College

Phone 265

409 1-2 Main St.

# BASEBALL

## HOW THEY STAND

**NATIONAL LEAGUE**

| | Won | Lost | Pct. |
|---|---|---|---|
| New York | 95 | 56 | 629 |
| Cincinnati | 91 | 61 | 599 |
| Pittsburgh | 85 | 67 | 559 |
| Chicago | 82 | 69 | 544 |
| St. Louis | 77 | 73 | 513 |
| Brooklyn | 72 | 78 | 480 |
| Boston | 62 | 97 | 359 |
| Phila | 49 | 102 | 325 |

**AMERICAN LEAGUE**

| | Won | Lost | Pct. |
|---|---|---|---|
| New York | 96 | 52 | 651 |
| Cleveland | 78 | 68 | 534 |
| Detroit | 78 | 70 | 527 |
| St. Louis | 73 | 73 | 500 |
| Washington | 71 | 74 | 490 |
| Chicago | 65 | 81 | 445 |
| Phila | 65 | 81 | 445 |
| Boston | 61 | 88 | 409 |

**AMERICAN ASSOCIATION**

| | Won | Lost | Pct. |
|---|---|---|---|
| Kansas City | 105 | 54 | 660 |
| St. Paul | 105 | 55 | 656 |
| Louisville | 88 | 73 | 547 |
| Columbus | 78 | 82 | 483 |
| Minneapolis | 71 | 88 | 447 |
| Indianapolis | 69 | 89 | 436 |
| Milwaukee | 68 | 89 | 433 |
| Toledo | 53 | 107 | 332 |

**YESTERDAY'S RESULTS**

**NATIONAL LEAGUE**

No games scheduled.

**AMERICAN LEAGUE**

Cleveland 13, St. Louis 5.
Detroit 17, Chicago 5.
Phila 4, Washington 3.
No other game scheduled.

**AMERICAN ASSOCIATION**

Columbus 4, Kansas City 3 (first game).
Kansas City 11, Columbus 3 (second game).
Toledo 6, Milwaukee 3.
Indianapolis 8, St. Paul 0.
Minneapolis 8, Louisville 0.

**GAMES TODAY**

**NATIONAL LEAGUE**

Brooklyn at Boston.
No other games scheduled.

**AMERICAN LEAGUE**

Cleveland at St. Louis.
Detroit at Chicago.
Washington at Phila.
No other game scheduled.

**AMERICAN ASSOCIATION**

Kansas City at Columbus (2).
Milwaukee at Toledo.
St. Paul at Indianapolis.
Minneapolis at Louisville.

A steaming process with which wooden shingles that have crimped in drying can be smoothed out and made useful has been developed by the United States Forestry Service.

**J. E. FOSTER.**
**Life Insurance Service**

**SUEDE STRAPS**

—Beige, Log Cabin, Brown, Dove Grey and Black. New toes. Spanish and Military Heels.

**Priced 7.00 to 9.00**
**You Should See Them**

**Brendel's**

**FITTERS of FEET**

**Fourth and Main-Sts.**

## THREE CHAMPS IN THREE LINES

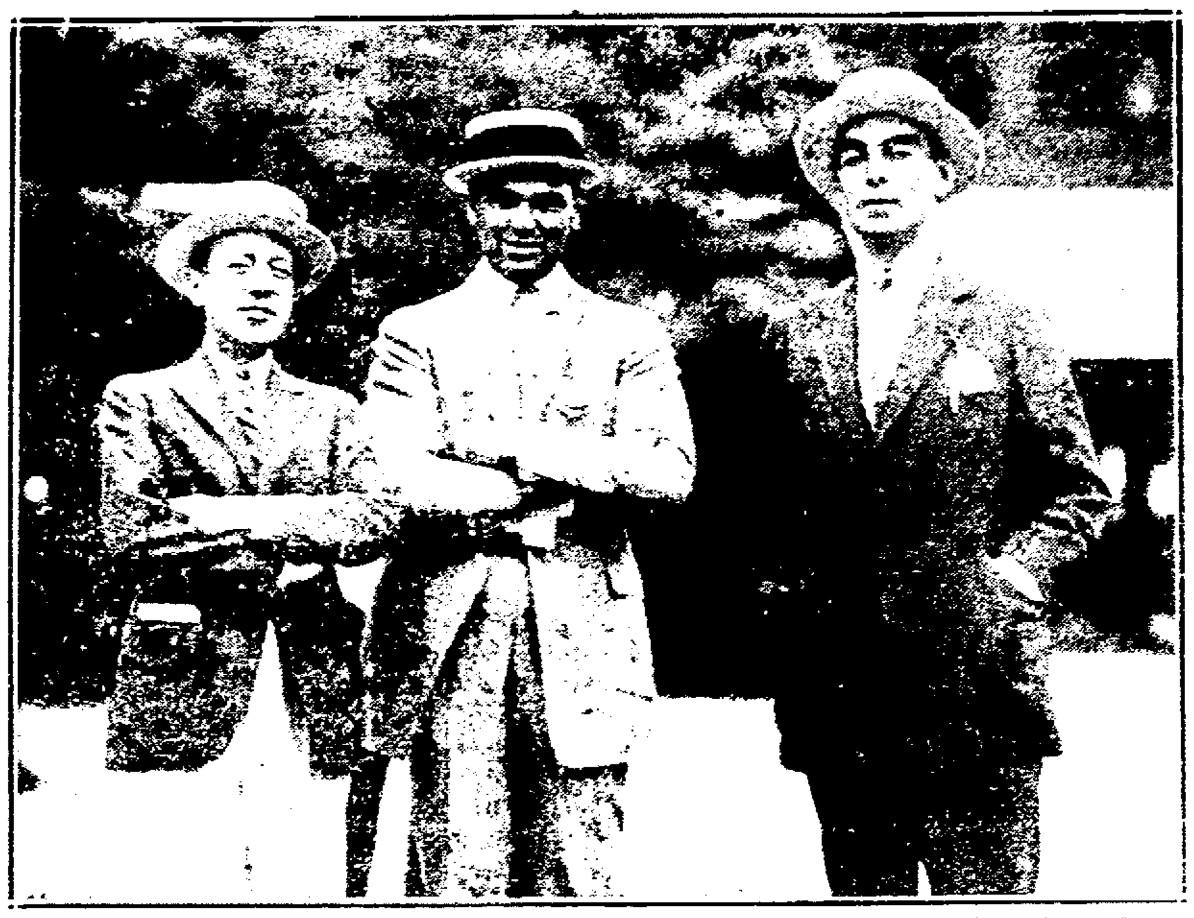

Here's a Triumvirate of Champions from Bud Fisher, the world's best known Cartoonist on whose famous "Mutt and Jeff pictures the Sun never sets; Jack Dempsey, long king of the Heavyweights and Ring Lardner, who takes regular falls out of the English language. It is seldom that such a trio of stars is assembled. The occasion that drew them together was Dempsey's last chapter in his training course for the Firpo match. Fisher and Lardner, anxious to know just how Jack looked and felt as he made ready to enter a 24-foot ring with the "Wild Bull of the Pampas." Journeyed to Sulphur Springs, near Saratoga, N. Y. and saw for themselves. It was not long before that Fisher made Dempsey a present of a wild-cat, a worthy gift to a champion. Ring made personal visits to the training quarters of both fighters and telegraphed daily stories, in his inimitable style, of what he saw to hundreds of papers thruout the country.

# UMPIRE LOWERY DISCUSSES HIS DECISION GIVING THE GAME SEPT. 23 TO REGULARS

The Tribune & Times-Age sporting editor received a correct version of the much "disputed play" of the Zanesville-Coshocton game on September 23 at Lake Park. The version of the play was written in a letter to the local paper by Keith W. Lowery, umpire-in-chief of that game.

The letter explains the play and contains the same wording that was given H. H. Scott, president of the Eastern Ohio League. Following is the letter in full written by Mr. Lowery:

Granville, Ohio.
Sept. 29, 1923.

Sporting Editor
Coshocton Tribune,
Coshocton, Ohio.

Dear Sir:

While there are a thousand and one things I might say regarding the situation which has come about due to my decision in the Zanesville-Coshocton game a week ago tomorrow, yet I shall refrain from talking needlessly about the affair. In fact, I might say the affair is a closed incident as far as I am concerned.

However, after reading the account in last night's Tribune, I feel that the following few lines will not be out of place.

It was my very great misfortune to be compelled to make the decision in question but had it not been myself, it would necessarily have been up to some one else. Again, had a Coshocton player committed the act under the same circumstances, there would have been nothing left to do but make the decision in favor of Zanesville. So, when the matter is sifted down to the facts of the case, there leaves but little to talk about now.

In other words, here is the whole thing in a nutshell: I made my statement to President Scott, and he, after careful deliberation and a great deal of effort to secure advice on the matter from all authorities, saw fit to make the decision he has rendered. Now, Mr. Scott is President of the League and it is not up to me to make any argument regarding his decision. [illegible]

the matter.

The Zanesville Times-Recorder came out last Monday with a very lengthy write-up regarding my work, classing it as the work of one incompetent for the job. So much for that, but I will say that the person responsible for that article does not measure up to the requirements of a sport reporter by a long ways. He was talking about something of which he knew nothing, for up until my decision was made to President Scott, no one knew why the run was awarded and the batsman sent to first base. Furthermore the charge of incompetent work has been proven out of place by a number of authorities.

After watching developments the last week, I have about made up my mind that the act committed by Snyder escaped the attention of everyone present excepting myself and Payne and possibly Snyder himself. But that did not lessen my obligation in the least, and after juggling the matter over in my own mind long enough to satisfy myself that there was but one thing to do, I made the decision, and made it with all the fairness in the world.

To make a long story short, I decided that for a catcher to step astraddle of the plate under the circumstances is an attempt to interfere with the batter, and Section 21 of Rule 56 is the only rule that can be applied with a runner trying to steal home on the delivery.

The fact that the batter succeeds in reaching around the catcher, and tapping the ball does not affect the case, as the rule says "if the catcher runs out in front of the plate to catch the ball." It does not say he must succeed in the attempt.

I wish to make clear the fact that I do not believe Snyder had anything to do with Payne being knocked to the ground on the play, nor do I think he was even touched by Snyder.

The only difference in my original statement to President Scott, and the way he submitted it was that he quoted me as saying that Payne hit the ball so hard that it went into the pitcher's hands on the second bounce, whereas I said Payne "tapped" the ball lightly to the pitcher who received it on about the second bounce." But, my statement to President Scott was not made in written form and that little difference is easily accounted for.

In closing, let me say that the true spirit of baseball is enjoyed only thru love of the sport. The major leagues are striving diligently to suppress gambling, realizing that the popularity of the game will be killed thru that medium quicker than in any other way.

I sincerely hope the matter will be settled in some satisfactory manner and that the league will take up again next year, for I am sure the fans have been given a kind of baseball in their respective towns that they would not have enjoyed had it not been for the Eastern Ohio Loop.

Very turly yours,
KEITH W. LOWERY.

# PHILLIPS OF GRAND CIRCUIT TO START HORSES AT FAIR

The Grand Circuit will furnish a starter for the races to be held at the county fair, on the new track, this year.

N. W. Barrett, head of the speed department, stated Tuesday that he had engaged "Steve" Phillips, of Xenia, Ohio, to start the horses. Mr. Phillips comes recommended as a man of marked ability and fairness in this line of business. He officiated at the Grand Circuit race meets held at Cleveland, Canton and other Ohio points this season.

Judge Harvey C. Smith, ex-secretary of state, assisted by J. W. Thomson and David Jackson will act as judges of the races while Glenn Smith, Fred Munn and Charles Hoagland will time the horses.

The three heat plan, adopted last year after a number of years of the old "best-3-in-5" racing, will again be used this year. This plan, in the opinion of the Agricultural Society, results in more spirited racing, greater enthusiasm among spectators, less "jockeying", is better for horses, and enables the race program to be completed earlier in the afternoon than with the old plan, so that those attending the races may have time to go home and return for the night fair. The grandstand will be open at 11 o'clock and races will start promptly at 1 p. m.

Italian and Spanish interests are planning to lay new telegraph cables from Genoa to both North and South America by way of the Spanish coast and the Canary islands.

# ANNOUNCEMENT

# A. P. Richey Co.

**Successors To**

# C. W. Loos & Sons

**Authorized Ford, Lincoln, Fordson Sales & Service**

**Cor. 3rd and Walnut Sts. Coshocton, O.**

# M'GRAW AND HUGGINS ONCE MORE WILL PIT PROWESS IN FIGHT FOR FINAL SUPREMACY

(By DAVIS J. WALSH)

NEW YORK, Oct. 2. — McGraw versus Huggins, the dictator and the student. They will bandy wits over a world's series strategy board for the third successive year this fall and the outcome of this mental duello will be an abiding factor in the final returns.

For two straight years McGraw has sent what was said to be an inferior team into the series. Yet the Giants won over the Yankees both times in a most convincing manner. McGraw was the answer.

He sat in the Giant dugout and directed every move his men made, except those that required split-second execution. He outguessed Huggins in the selection of pitchers and he seemed to be the unseen force that made his men outsmart the Yanks in the field, on the bases and at the plate itself. They were McGraw-made victories. In other words.

And what of Huggins? In his warped, little way be made no outstanding mistakes worthy of mention. Yet his pitchers failed where McGraw's came thru, his base runners were guilty of mistakes where McGraw's made none, his batters failed in a pinch and McGraw's did not.

One could hardly blame Huggins for mental and mechanical foibles on the part of his outfit, but many did. The public must have a victim for every tragedy, and Huggins was the unanimous nomination of the second guessers. It was simply a case of McGraw's men playing championship baseball and Huggins's ranging down around the Class AA variety. Huggins, of course, was forced to accept the blame.

For the opening game of this year's series it is the general idea that Huggins will do well to select Bob Shawkey as his pitcher. For two successive years he has overlooked Shawkey in his early calculations. As a result he hasn't got much in the way of returns from the best "money" pitcher in the outfit. The latter can be figured to win at least one of any two games he starts in an important series, and it is about time that Huggins made the most of that particular situation. He probably will.

McGraw's choice, if any, is a matter of chance. He has many ordinary pitchers, few good ones. If John Scott is right he will send the Carolinian out for the opening game. Scott very possibly has the Indian sign on the Yanks as a direct result he turned in against formance heturned in against them in last year's series, and, in addition, he seems to have as much reliability as any pitcher on the ball club.

On the field McGraw will delegate Dave Bancroft, his captain, to direct the play of the Giants. Bancroft, in the opinion of the writer, is the best shortstop in baseball, and beyond that he is the brains of the Giant infield. McGraw's faith will not be misplaced.

Everett Scott will probably act as captain of the Yankees for the series. They have had no field leader since George H. Ruth, the well-known leftfielder was reduced to the ranks by decree of Ban Johnson, but if Scott is chosen the direction of the club on the field will be in able hands. He is a smart ball player, but slightly passe in spite of the fact that he holds all records for continuous service, 1,140 games.

McGraw or Huggins, John Scott or Shawky, Bancroft or Everett Scott? The succeeding week will tell.

## Last Night's Bouts

At Chicago—Sailor Friedman, of Chicago, knocked out Cowboy Padgett, of Dolores, Colo., third round.

At Cincinnati—Johnny Gill, York, Pa., outpointed Chief Halftown, Jamestown, N. Y., in every round of a ten-round bout.

Oklahoma Smith, Fort Thomas, knocked out Eddie Roth, St. Louis, first round.

Jimmy Sullivan, Cincinnati, decisioned Jimmy Gordon, Middletown, six rounds.

Youngstown—Tommy Ryan, McKeesport, won from Sammy Noble, New York, twelve rounds.

Bucyrus—Picato, Newcastle, Pa., defeats Johnny Horvath, Mansfield, twelve rounds.

# SPECIAL

*This Week, and Fair Week, We Are Offering*

**Black Hawk Spreaders . . $125**
**With Brake . . . . . . . . $135**

We have a few Superior Single or Double Disc Drills with Seeder and Fertilizer Attachments, we are offering at ........................ $90.00

COME IN AND SEE US.

Make Our Tent at the Fair Ground Your Headquarters.

**The Gray Hdwe. Co.**

Where Price is Forgotten in Quality
COSHOCTON

WHEN IT COMES TO BUSINESS, JEFF LEAPS AND THEN LOOKS —By BUD FISHER (Copyright, 1923.)

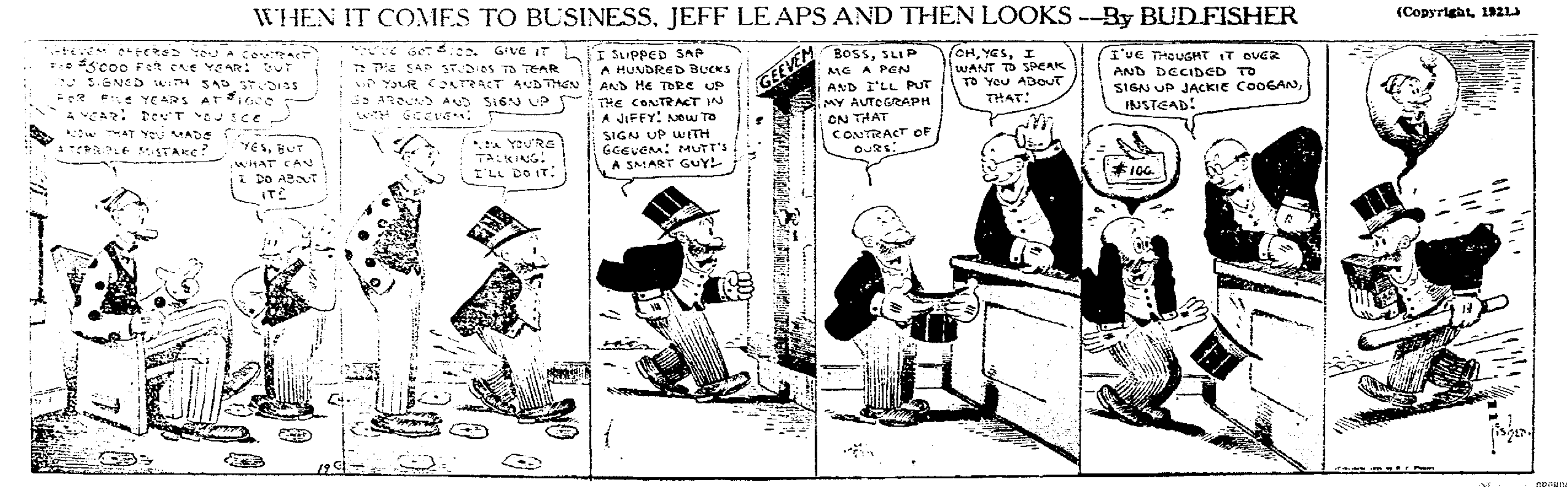


NewspaperARCHIVE.com

# DAILY MAGAZINE PAGE FOR EVERYBODY

## MY HUSBAND'S LOVE

**Adele Garrison's New Phase of**

### *Revelations of a Wife*

Copyright, 1923, by Newspaper Feature Service, Inc.

***How Madge Tried to Solve One Very Pressing Problem.***

THE doorway upon which I had stumbled evidently was the entrance to the kitchen of the janitor's quarters, and a more immaculate place I never hope to see.

There was a cheeriness in its homely comfort, also, which alas! does not always accompany scrupulous cleanliness. The woodwork was brave in yellow paint, the window-panes were shining—and with the handicap of city dust what that meant in terms of constant care, I well knew—and upon the sills, where they could catch every bit of the scanty sunlight, were six scarlet geraniums, those hardiest soldiers of the indoor gardens.

A gas range glittered with the high polish only hard rubbing could give its surface, and the faucets of the sink might have been made of some precious metals. The floor boards were scrubbed white, and on them lay a bright-colored rug. A table covered with a red cloth stood against the wall, and beside it in a rocking chair with scarlet cushions sat the presiding genius of the room, whom I had known only as the somewhat taciturn wife of the genial old janitor.

She was a fat old woman with an unwieldy body, and a face etched with lines which, when I had first seen her, I had interpreted as those of pain. This surmise had been confirmed later by her garrulous husband, who did an occasional bit of heavy cleaning for me, and who had bemoaned the "bad pains" from which his wife suffered.

**A Kindly Suggestion.**

I had deduced rheumatism, and now I had proof of my diagnosis in her swollen feet. Cased in wooden stockings, they rested on a cushion before her, while a pair of old-fashioned "carpet slippers," large enough for a man, lay beside her chair.

She greeted my unexpected appearance at her door with a smile which lit up her pain-twisted face.

"Come in, Missis Graham, and please excuse me," she said, simply. "My feet are fery bad to-day. I schust took my slippers off, for I couldn't stand on my feet any longer. Did you want Mr. Schwartz? He must be around here somewhere. Sit down till he comes."

"Thank you," I said, promptly drawing a chair nearer her and sitting down, for I saw she would be more at her ease with me seated. "I do want to see your husband. He has promised to show me some apartments this morning for a relative of mine."

"Yes, I know," she interpolated. "He told me. Of course I shouldn't say anything, but if I were in your place, I would take the one on the same side of the house as you are. The woman who has that to rent she iss fery clean about her rooms, while the other one on the other side—vell I mustn't say anytings, but I can't help having eyes! And I said to Schwartz, you were too nice and kind a lady to get into a place that you wouldn't like. But of course he has to show all the places to anybody that asks, that's his job, you know," she added a bit wistfully.

**"What Was It You Wanted?"**

"Of course," I agreed heartily, "and I shall look at both of them. But I am sure I shall be very glad to take your advice, and thank you so much for giving me the hint."

A flush came into her faded cheeks, and she looked at me with grateful eyes. I guessed that few callers came into her life, and she was making the most of my visit.

"It's no more than I ought to do," she said. "It's hard for a young thing like you, with no experience, to know all about rooms like these."

Woman-like I felt my heart warm to her at the absurd compliment. But I did not take time to contradict her.

"It's awfully good of you to help me," I said humbly. "I've been wondering, since I saw your lovely kitchen, if I couldn't make some arrangement with you to help me out in another matter."

She shot a sudden keen look at me, and I realized that she was as shrewd as she was kindly.

"What was it you wanted?" she asked cautiously.

"I have four people, relatives and friends, coming to visit me this evening," I explained. "There are reasons why I do not wish to take them to a restaurant, and you know I cannot manage much of a dinner on my gas-plate."

"I could not get dinner for you," she interrupted hastily. "It is all I can do to do my own cooking."

"Oh! no!" I answered as hastily. "I didn't mean that. But I wondered if I couldn't rent your stove—especially your oven—for a few hours this afternoon?"

## FEMINISMS -:- -:- *By Annette Bradshaw*

THAT CANNY CANE FAD

RENA.—I'm glad you admire my cane. Fred hated the thought of my wearing one until I pointed out that THIS cane has a pocketbook attached and that I couldn't possibly lose my money—THAT appealed to his dear, thrifty soul!

## WINIFRED BLACK *WRITES ABOUT* Flappers at Forty

Copyright, 1923, by Newspaper Feature Service, Inc.

*Winifred Black*

A LEARNED judge of California has been addressing the Presbyterian Synod in that State, and during his practical speech the judge touched upon some of the social problems of the day. He came, of course, toward the climax of his address, upon the burning subject of the "flapper."

Taking a new angle the judge said:

"We hear a great deal these days about the malignant influence of the sixteen-year-old flapper. I hope I shall not shock any of you when I say that I do not worry so much about the sixteen-year-old flapper as I do about the forty-year-old flapper, the man or woman who is without pride of ancestry or hope of posterity so far as he or she is concerned, and who cares nothing for either the public weal or private woe."

**The Judge Was Right**

It is refreshing to know that the distinguished judge reckons men, as well as women, in with his flappers. It is true there are among this horde of contestants for public attention those who wear clothes of more or less masculine pattern.

But it is hard to be obliged to confess that the flapper does not cease to flap when the passage of many years has been counted over his or her head.

Many things can be endured for a short term. The folly, the mistakes in taste, which are so natural to youth, can easily be forgiven, if they promise to be of brief duration. You can think of the flapper of fourteen or sixteen: "Oh, it will soon be over!" While you smile and try to hide the vexation and sometimes the disgust that comes over you as you watch. But when it comes to the flapper of thirty and forty and even older, it is different.

The learned judge was right. There isn't anything more tiresome, to speak lightly about it, than the flapper of forty. And going further, what a waste it is of human material the pursuit of flapperdom by grown-ups.

**They Talk Continually**

Grown-up flappers are in evidence in city and country, in the tiny hamlet where the coming and going of a railroad train is the chief event of the day, and out in the farming community—go where you will you see these ancient and mistaken flappers of forty.

How tiresome is the repetition of all the silly ways, the habits of dress and of speech, the time-killing manners of these caricatures whose presence we have learned to endure.

We tell a good deal about ourselves in the models we choose to copy. The woman who finds herself earnestly mimicking the voice, mannerisms and dress of the poor little flapper girls of any age should look out for herself. The adoption of the crass stupidity of the silly years is too much of a strain on any one who has reached years of discretion.

Of the male flapper one hesitates to speak—too silly, too small, are the scenes in which he moves; the thoughts he has, the language he speaks. But there is mischief in that soulless interior and in the unmeaning habits the male flapper exhibits.

They are most in evidence—flappers, feminine and masculine—in city streets and public places. They talk continually, but never say anything. Their appearance is usually heralded by a series of shrill ejaculations and giggles. But we all know them, although most of us have not thought enough about them to discriminate between the flappers of sixteen and the flappers of forty. But now it must be confessed that the middle-aged flappers are the most disagreeable and inexcusable. They are the most hopeless, too, for they can't be put out to boarding school, and they are beyond the age of hope.

The learned judge in California has added to the grief of the nation by reminding us of the existence of the flapper of forty and declaring him, and her, to be a greater menace than the sixteen-year-old kind.

## *Advice to Girls*

**By ANNIE LAURIE**

DEAR ANNIE LAURIE:

1.—When a gentleman and lady are dining in a restaurant should the gentleman order for both?

2.—If the order is to be written, does he write for both?

A. G.

A. G.: 1.—It is proper for the woman to tell her escort what she wishes, and let the man repeat the order to the waiter.

2.—Yes.

## Diary of a Fashion Model

**By GRACE THORNCLIFFE**

***She Chats About a Ctharming Lace Afternoon or Dinner Dress.***

MADAME has had so many beautiful laces in the stock room this season that each new bolt seems to bring fresh inspiration when it comes up to the salon, where much designing is done.

To-day Miss Brown came in, quite flurried and proclaiming that she was in a terrible rush. This is her usual state, and she always counts on Madame to come to her aid.

"You know the kind of things I like better than I do, myself," she insisted to Madame.

"You are very flattering, Miss Brown!" Madame exclaimed.

"Well do be a dear and have me a brown lace frock made," Miss Brown urged. "I'll only too gladly leave it all to you, but I do want something that can be worn for afternoon and for informal dinner as well."

"If you will take time to let one of the fitters pin a brown slip on you, I'll see that you like the rest," Madame told her.

**Brown Velvet Pipes This Brown Lace Gown Worn Over a Brown Slip.**

So Miss Brown was very good and quiet and stood as still as she knew how, while one of our star fitters draped a length of brown flat crepe about her slender figure.

"Madame likes to make her full frocks over these very close-fitting slips," the fitter explained to Miss Brown.

With a practised hand she began taking the pins from her overstuffed cushion and pinning narrow darts in about Miss Brown's slender waist.

"We make them all in one piece this way," she explained. "Madame likes the effect of a full, sheer frock over a slip that curves in gracefully to the lines of the figure."

Deftly she fitted ecru net at the top of the slip, curving it to a sloped neckline and letting slender straps support it over the shoulders.

"This fine net doesn't show at all under the lace," the fitter explain. "The slip gives the effect of a straight across line."

Madame consulted Miss Brown before she left about the kind of sleeves she preferred. "Of course they will be long," Madame said, "but you may have them very full and coming to a cuff, or slender and sloping out to a slight flare."

Miss Brown asked about very tight sleeves, but Madame thought they would not be so good in lace.

Then Madame chose the filmy brown lace she intended using for the frock. She explained that it was to be banded in the narrowest possible folds of bias brown velvet. They are to be spaced about five inches apart on the skirt, and closer together than this on the slightly-flaring sleeves.

She drew a sketch of the frock. The finishing touch of loveliness, I think, is the girdle.

"It is to be in sheer chiffon," Madame explained. "The criss-cross lines are made of narrow bias folds of velvet, matching those that trim the frock." She added a few yellow and brown pansies at the girdle.

The lace is all cut and ready for the seamstress to-morrow. I'm sure Miss Brown will love it when she comes for her first fitting.

## Tomorrow's HOROSCOPE

***By Genevieve Kemble***

**WEDNESDAY, OCTOBER 3.**

The prospects for a satisfactory day, either in business or domestic interest, may be somewhat negatived by certain adverse rulings of the planets. Although there may be opportunity for important change or travel, which should ultimately bring worth-while benefits, yet this should be embraced with much deliberation, especially by those in the employment of others, who are under a hazardous sway for the present. The same caution should be observed in making changes or decisions in affairs of the heart and the home, since these are also under an unfriendly Venus.

Those whose birthday it is are urged to embrace with caution all opportunities for change or travel. While wisely manipulated openings may bring benefit, they should not be too eagerly grasped. Those in the employment of others are not favored. A child born on this day may be inclined to pleasure rather than to industry unless it is given careful training in early life.

## *YOUR HEALTH*

## Why "Myocarditis" May Follow Another Disease

**By ROYAL S. COPELAND, M. D.,**
**United States Senator from New York.**
***Former Commissioner of Health, New York City.***

DR. COPELAND

MAKING up the chief substance of the heart walls is the muscular structure called the myocardium. As a matter of fact the powerful muscle fibers furnish a large part of the heart tissue.

We are familiar with the various forms of inflammation attacking the muscles of the trunk and limbs. The pain and other symptoms of muscle inflammation make a combination which we describe as "rheumatism."

When inflammation attacks one of the voluntary muscles it is not so important because the suffering muscle can be put at rest by bandaging. But when an involuntary muscle—one over which the will-power has no control—is diseased, it is a different story.

Inflammation of the heart muscle is called "myocarditis." It is a disagreeable and serious disease.

Some diseases, probably most diseases, are primary diseases. By this I mean they are diseases which strike directly at some structure or organ, without involving other tissues beforehand, in the manner that pneumonia attacks the lungs.

Fortunately for us the heart, an organ so vital to our happiness and life itself, is guarded from attack. With most people it never shows a sign of disturbance throughout a long life. If we could so live as to avoid the preventable diseases, there would be few cases of heart disease.

Myocarditis is always secondary to some other ailment. Just look at the long list of diseases which may be followed by myocarditis. In this list we find diphtheria, tonsilitis, typhoid fever, scarlet fever, influenza, pneumonia, smallpox, tuberculosis and ptomaine poisoning. There are others, but this gives you an idea of why certain diseases are treacherous and highly dangerous.

There are two types of myocarditis, the acute and the chronic. It is the first, the acute form, which we will consider to-day. This is one of the causes of sudden death. Do not be alarmed, because myocarditis need not necessarily be fatal, but, as I have said, it is always serious.

Rapid pulse, irregularity in its beat and low blood-pressure are among the symptoms. Paleness, vomiting, restlessness, fainting and pain in the chest are other familiar symptoms.

Absolute quiet in bed is necessary. This should be insisted upon until the pulse is normal. It is not safe to permit any exercise till trifling causes no longer excite the heart.

Two or three weeks after the irritable heart has acted in a normal way, the victim may sit up in bed. From this time forward he can gradually increase the amount of his daily exercise.

Ultimately the heart returns to normal action.

**Answers to Health Questions.**

A. C. S. Q.—Will you kindly tell me whether or not there is an oil preparation to apply to the skin to make it tan when in the sun?

A.—No, there is no preparation for this purpose. Tanning is a natural condition to some people, while other people burn in the sun.

• • •

M. A. D'Q. Q.—About one year ago a small hard wart-like pimple appeared on the top of my foot. It has grown slowly and is very painful at times. Several physicians have advised my having this removed. Do you think it advisable that I should?

A.—I would suggest that you follow the advice the physicians give you, as they are in a position to advise after an examination.

Copyright, 1923, by Newspaper Feature Service, Inc.

## HEROINES OF HISTORY

***Significant Incidents in the Lives of Famous Women***

**By MARK STUYVESANT**

***Some of the Things We Know About Brunhilda.***

IN the sixth century, King Athanagild was ruler of the powerful Visigoths. To make an alliance with this monarch was the desire of all surrounding nations. For to be his friend was far safer than to be his enemy.

It was with a jealous eye that Sigebert, king of the Austrasia, regarded any attempt on the part of his contemporaries to sue for the hand of Brunhilda, the beautiful daughter of the king of the Visigoths.

But the dashing and impetuous Sigebert won the hand of Brunhilda and there was much rejoicing at Metz when there took place the marriage ceremony which united the two kingdoms. And it was made even more important by the fact that at the time of her marriage Brunhilda embraced the Christian religion.

Chilperic, the brother of Sigebert, ruled over the west Frankish kingdom and when he was informed of his brother's brilliant and diplomatic marriage, he was filled with rage, for he had hoped to win Brunhilda for himself. His fury was so great that there came a war between the two brothers and the peoples over whom they ruled.

It was as a loving and dependent wife that Queen Brunhilda lived during her husband's life, and at his death she was thrown into prison by the vicious Chilperic.

Brunhilda escaped from her dungeon at Rouen by marrying the son of her captor. Thus she gained her freedom and secured safety from assassination, which had been her husband's fate.

Then it was that Brunhilda turned from a shrinking and timid woman into a leader. Immediately she plunged into politics and laid her plans to hold the reins of power in her own hands by ruling for her sons.

This power she even extended until she demanded to rule in the name of her grandchildren and even her great-grandchildren.

**Sigebert Won Brunhilda.**

However, when she attempted to rule over not only Austrasia but Burgundy also, she was plunged into a fierce conflict with the nobles of both countries.

To aid them in their fight against this dauntless woman the nobles summoned Clotaire the Second, King of Neustria, who soon conquered her and her forces and subjected her to fearful punishment. Not content with torturing the indomitable queen, he caused her to be killed in the most barbaric fashion.

The great Brunhilda was lashed to the heels of a wild horse. In this way ended the life of one of the strongest characters of the history of that dim epoch.

Brunhilda left a name which has been held in high regard all through the centuries which have passed since she lived, because her energies were not directed solely to the acquisition of power. Brunhilda was a very religious woman and spent much of her time and money in good works. These charitable activities of Brunhilda were acknowledged by many letters from Pope Gregory which he sent to her, blessing her for the help she rendered her church.

Tradition has it that many fine castles were erected by Queen Brunhilda and her name is preserved on one of the old Roman highways.

## HOME-MAKING HELPS

***"Everything About the House Helps to Make the Home"***

**By WANDA BARTON**

***Here Are Novel Ideas for the Decoration of a Nursery.***

NOVEL ideas for nursery decoration are always of interest to mothers, who make a point of keeping the nursery up-to-date and a place where children can always discover something new to interest and amuse them. These changes are not necessarily expensive, but they must be clever. Children appreciate cleverness much more than we give them credit for doing and they dislike shams perhaps more intensely than grown-ups do.

One of the most novel ideas is the hand-painted wall. The wall of the room should be properly prepared and painted a neutral color for a background or soft gray or a warm tan color then a dado should be painted, starting at the baseboard and running to about the height of the old chair rail. Or the dado may be made to form a wide band, fourteen to eighteen inches in width, centering on the chair-rail space. At the baseboard and at the ceiling there is then painted a three-inch border of solid color in a deeper shade of gray, or tan, whichever color forms the background color of the wall. The ceiling may be either a very pale gray or delicate tan.

The painting on the walls illustrates a favorite book in most cases. "Alice In Wonderland" or "Through The looking Glass," are favorites and make most attractive borders. The figures in the story are single, in groups, or in familiar scenes from the story. The Mad Tea Party may be done with the table at which Alice sits with the March Hare, the Hatter and the Dormouse, the paintings following the pictures in the books. The lobster quadrille, the story of the famous tart theft of the Knave of Hearts and the sad story of the Mock Turtle told to the Gryphon are favorites from the first-mentioned book. The famous battle of Tweedle Dum and Tweedle Dee, the fall of Humpty Dumpty and the garden of live flowers also make fascinating subjects for the artist's brush, and yield endless merriment for the children. Of course, fairy stories and standard nursery lore also may be depicted by painting, line drawing silhouettes, etching, cut outs and in wall paper bordering, which may be gotten at a few specialty houses.

One very clever at-home artist used a combination of methods in doing her wall that may afford suggestions to others. After the painter prepared the wall in a warm tan color, she did what she called a "Friendly Highway" across the space, the height of the chair-rail, just right to meet the eyes of those of low stature. This highway was bordered by a low brick wall and the easily-recognized figures strolled along, perched on the wall or strayed into the field at either side and leaned over it, interested in the passers-by. Road, fields, wall, trees and flowers were painted. The figures were cut-outs. The effect was novel and entertaining.

There are of course, many modern nursery papers if one does not care to do original painting. The only objection to the papers is the repetition of the patterns at certain spaces while painting depicts new scenes in each instance.

Draperies and slips may be made of unbleached muslin or art linen and are embroidered or stenciled to match the subject of the painting on the walls. The furniture should also be painted to match.

Now when it comes time to do over the room, the wall may be washed, then after the stronger colors are removed with paint-remover, the foundation may be painted over and redecoration painted on—not a serious trouble or expense.

Plaything boxes with upholstered covers—the boxes on castors—have become nursery features. In the first place, they instil habits of order by providing a place for everything, and they also furnish seats, which does away with useless furniture. Rabbit and squirrel cages are also featured as nursery specialties. They are done in Japanese designs that are quaint and very attractive. The squirrel cage is reenforced with a skeleton of wire that cannot be gnawed through, even by this busy pet.

Copyright, 1923, by Newspaper Feature Service, Inc.

## Good Night Stories

*by Blanche Silver*

*Illustrated by Neva Harrison*

**PEGGY VISITS A FUNNY LITTLE FAMILY.**

"OH, you beautiful creature!" Peggy cried as a lovely little winged insect settled on a weed near her. "How lovely your wings look in the setting sun!"

As the light from the sun touched the pretty creature, her wings seemed to change to pink, red, blue, green; then into a wonderful bronze-golden shade.

"I'm glad you like me," laughed the insect. "I've often heard folks say I was beautiful, but pshaw! I can't see any difference between me and my sisters. In fact, all lacewings are just as pretty in color as I am.

"Now, there's my cousin, Mrs. Dragon-fly—she's not at all good-looking, yet she declares she wouldn't be a lacewing for anything in this world. She prefers flying around in the hot sun all the time, while we lacewings love the twilight hour and wonderful moonlight nights.

"My, Mrs. Dragon-fly has such funny ideas! She wouldn't think of laying her eggs on leaves the way I do. No, indeed! Her eggs are all dropped in the water. Sometimes they hatch, sometimes they don't get a chance. She likes the water much better than I do."

"Then you do lay eggs don't you?" Peggy asked, coming closer to the fairy-like little lady.

"Indeed I do lay eggs," laughed

**"Indeed I Do Lay Eggs."**

Mrs. Lacewing. "That just reminds me—climb upon my wings and I'll show you my nursery."

Peggy laughed merrily when she glanced down at her feet and realized that by magic power she had turned into a wee little girl, so very small that when she sat on Mrs. Lacewing's back she looked almost lost.

Mrs. Lacewing sailed gracefully into the air and across to the other side of the mill-pond. There on a tall weed she alighted, and Peggy saw a collection of pretty eggs. Each tiny egg was held by a little silken stem. The stems were much like the silk Mrs. Spider builds her house of. These wee little eggs were laid in groups, and Mrs. Lacewing went from one group to the other proudly.

"Now then, my dear," she laughed merrily, "this is my nursery. When my youngsters hatch, they feed right here on these leaves until——"

"But what can they find to eat on these leaves?" interrupted Peggy.

"Why, the little aphis," replied Mrs. Lacewing, "and a good thing it is for the plant that they eat them, let me tell you. The aphis, you know, are little ant-cows. They soon sap all the life out of a plant. Well, my babies come along and save the plant.

"When the youngsters are two weeks old, they change to pupae. They each spin a lovely silken ball around themselves and take a nap. When they awaken they are full-fledged lacewings. Unlike their cousins, the dragon-fly children, they never take time to nap after they are grown up. The dragon-flies live longer than my race, but I'd rather be a lacewing than a dragon-fly, any day."

Peggy agreed with her friend. Laughing merrily, Mrs. Lacewing carried her back to the other shore of the mill-pond, set her down carefully, bade her good-by and sailed away toward the setting sun.

Copyright, 1923, by Newspaper Feature Service, Inc.

## WORDS of WISE MEN

All time is the right time for saying what is just.

• • •

This the chief bane of most of us, that we live not according to the light of reason, but after the fashion of others.

• • •

Nature has given to every man the power of being happy, if he but knew how to use it.

• • •

Flattery is the destruction of all good fellowship.

• • •

Frugality when all is spent comes too late.

• • •

One-half the world does not know how the other half lives.

• • •

Every man has just so much vanity as he wants understanding.

• • •

True joy is a serene and sober action, and they are miserably mistaken who take laughing for rejoicing. The seat of it is within.

• • •

There is but one thing without honor, smitten with eternal barrenness, inability to do or to be—insincerity, unbelief.

• • •

All argument will vanish before one touch of nature.

• • •

Through love, through hope and faith's transcendent dower,
We feel that we are greater than we know. —Wordsworth.

• • •

By imagination a man in a dungeon is capable of entertaining himself with scenes and prospects more beautiful than any that can be found in the whole compass of nature.

NEWSPAPER ARCHIVES ®

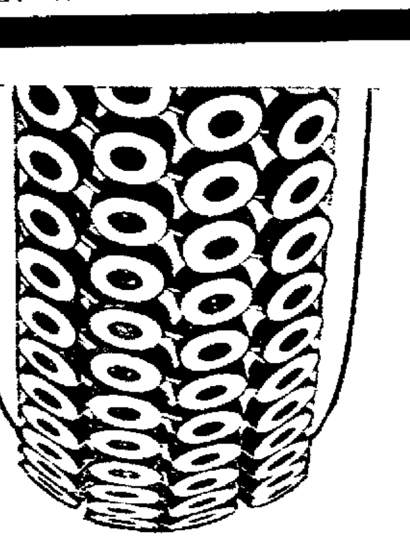

# Fair Week SPECIAL

## ON PENNA. VAC. CUP CORDS

*Here is an opportunity that no car owner can not afford to miss. An opportunity to lay in your future tire needs. These tires are absolutely guaranteed.*

*30x3 1-2 Oversize, 5 ply .....$11.95*
*31x4 Oversize .........$18.95*
*32x4 Oversize ........$21.50*
*33x4 Oversize ........$22.50*
*34x4 Oversize ........$23.50*
*33x4 1-2 Oversize ......$27.85*
*34x 4 1-2 Oversize ......$28.50*
*33x5 ........$33.30*
*35x5 Oversize ........$34.65*
*30x3 1-2 Fabric ........$ 9.95*

*Special Prices on All Fabric Tires and Standard Size Cords.*

**Coshocton Vulcanizing Co.**

"WHERE YOU AND SERVICE MEET"

612 WALNUT ST. PHONE 364


church Sunday. A program has been arranged. A big attendance is expected to be on hand for the elaborate services.

The Rev Glenroie McQueen will be in charge.

### BIRTH NOTES

A son was born September 29 to Mr and Mrs. Isaac Casteel, near Newcomerstown.

A son was born to Mr and Mrs Charles Cunningham, Adams-ip, Coshocton co, September 30.

### FORD BREAKS WRIST

Burt Larson, of Post Boy, was recovering Tuesday from a fractured wrist which he received Monday afternoon while cranking his Ford car.

Dr. E. V. Berry reduced the fracture.

### IS SERIOUSLY ILL

Harley T Fletcher, son of the Rev. and Mrs Harley C Fletcher, was reported quite ill at his home Tuesday. The lad is believed to be suffering from indigestion.

### TONSILS REMOVED

Mrs Blake, Newcomerstown, was recovering Tuesday from a tonsilectomy, which was performed last Thursday. Dr E. V. Berry performed the operation at her home.

### TRIMMING TREES

Tree trimming has been the job for many Ohio Service employes, within the past few days in Newcomerstown.

### IS UNIMPROVED

No change for the better was shown in the condition of Mrs Elizabeth Baxter, River st, who is quite ill at her home. Slight hopes are being entertained for her recovery.

### PERSONALS

Miss Kay Rogers of Canton spent Sunday with home folks on East Canal-st.

Misses Dorothea Swigert and Almena Yingling, who are attending school at Springfield, O. visited their parents over Sunday.

Miss Eva Pace is spending her vacation with friends in Cleveland.

Miss Catherine Tufford, who is attending Bliss College at Columbus, was home over Sunday.

Miss Neva Tidrock, of Canton spent the week-end with relatives in Newcomerstown.

A Casteil, of Canton has been visiting several days with relatives and old friends in Newcomerstown.

Mr and Mrs. Roy Lyle, of Gnadenhutten, were Sunday visitors with the latter's parents, Mr and Mrs. S. F. Leech, West Main-st.

Mrs Verda B Minton has returned to her home on Church-st after a delightful trip to Washington, Oregon and Colorado.

Mr. and Mrs. John Nicodemus were visiting relatives in Salesville, recently.

A. J. Johnston, of San Diego, Calif, visited relatives in Newcomerstown, last week.

Try a Tribune want add.


# THE BITTER REGRET

**In Every Loss Through A Bad Investment is The Thought That It Need Not Have Happened**

True, a loss teaches a good lesson. Every safety device is the result of some casualty. We learn by our mistakes.

But by the simple habit of being careful no blunders need be made. Above all else be careful of your savings and reserve money. You may need it some day.

Few people can find a more careful and satisfactory investment than a deposit here.

5% Interest — All Business by Mail if Desired

**BUCKEYE STATE BUILDNG & LOAN**
**22 West Gay St., Columbus, Ohio**

Assets now over $25,000,000.00


## Newcomerstown Church News

**M. E. CHURCH**

The Rev. T. I Hanson, pastor.
Sunday school at 9.30 o'clock.
Morning worship at 10 30 o'clock.
Evening service at 7 30 p m.

**UNITED BRETHREN CHURCH**

Rev. M. W. Rafeld, pastor.
Sunday school Sunday morning at 9.30 o'clock
Morning worship at 10.30 a. m.
Evening service at 7 30 p. m

**PRESBYTERIAN CHURCH**

Rev. Glenroie McQueen, pastor.
Thursday evening preparatory and communion services.
Friday evening choir practice.
Rally Day all day Sunday at this church. Communion will be held on Sunday and the reception of new members.
Young People's meeting at 6 p. m.
Morning sermon at 10 30 o'clock will be "The Unspeakable Gift."
Evening service at 7 00 p. m.

**M. P. CHURCH**

Rev Louis C Momberg, pastor.
Sunday school at 9 30 a. m.
Morning worship at 10.30 a. m.
Evening service at 7 30 p. m.

**LUTHERAN CHURCH**

Rev W. L. Heuser, pastor
Sunday school at 9 30 o'clock.
Morning worship at 10 45 a. m.
Evening service at 7 30 o'clock

**BAPTIST CHURCH**

Rev Harley C Fletcher, pastor.
Sunday school at 9 30 a. m.
Church at 10 30 a. m.
Evening service

### EGAN NEAR DEATH

BEACH HAVEN, N. J., Oct. 1—Relatives have been summoned to the bedside of Dr. Maurice Francis Egan, former United States representative in Denmark. He was reported today to be "sinking slowly."

Little hope of recovery is held out for the aged diplomat and writer. He is 71 and has been ill for three weeks of acute kidney trouble.

Five ounces of effort by the operator is all that is required to lift 90 ton loads with a new chain hoist, the actual work being done by an electric motor.

Try a Tribune want add.

VICTORIA SUTHERLAND
One of the Seven Sutherland Sisters

**J. E. FOSTER.**
**Life Insurance Service**

*YOUR BUSINESS SHOULD BY ALL MEANS BE REPRESENTED IN*

# The Farm Bureau Edition

The Coshocton Tribune is going to issue a special Farm Bureau Edition devoted to news, feature and historical material regarding the growth of the Coshocton County Farm Bureau. The edition will also cover state and nation activities.

The Special Edition will do much to inform our readers of the history, growth and aims of the Farm Bureau. It will be read eagerly by every farm family in this community; and because of its particuar appeal to farm folks, it offers a worth-while advertising opportunity to every business house which caters to farm trade.

The Edition will be superbiy illustrated. The story of the Farm Bureau will be told in prose, verse, picture and cartoon. Authentic and important data on the Farm Bureau movement, in its local, state and national aspects, will make the Edition an up-to-the-minute handbook of Farm Bureau information.

We anticipate that copies will be very much in demand, both as souvenirs for permanent preservation and for close study in membership campaign. The Edition will be considerably enlarged in size and circulation over our ordinary issues.

**Advertisers are offered an unusual opportunity in the Farm Bureau Edition to do some effective advertising to their farm trade. Our "Ad man" has prepared some special lay-outs and copy for the occasion, and will be glad to call, on request, and discuss them with you.**

This Edition will not be complete without an advertisement teling how your organization serves the agricultural community of Coshocton County.

***Get Your Advertising Copy Ready NOW.***


# NEWCOMERSTOWN HAPPENINGS OF LIVE INTEREST

By Staff Correspondent

### BIG DIRIGIBLE IS SIGHTED TO SOUTH

Hundreds of Newcomerstown residents saw the giant ZR-1 dirigible last evening at 6 o'clock.

The big "sausage" passed several miles south of Newcomerstown. The balloon appeared to be traveling slowly but it is said it was going at the rate of 45 or 60 miles an hour.

Messages from cities east of Newcomerstown informed anxious watchers that the dirigible was on its way across Ohio about 5 o'clock yesterday evening. A "wire" from Steubenville said it left there shortly before 5 p. m.

People were on the lookout from 4 30 p m until it floated south of Newcomerstown. When the ZR-1 was discovered, many went to the roofs of buildings.

Daniel Price and Sterling Minnich, who were on top of the K of P. building, took snapshots of the floating craft.

The monster is said to be more than 600 feet long and 75 feet high. It looked as if it was on its way to St. Louis from Lakehurst, N. J. A message from St. Louis Tuesday said the big blimp arrived there at 4 a. m.

### TO HELP DEDICATE BRILLIANT CHURCH

Rev. Glenroie McQueen, pastor of the Presbyterian church, will go to Brilliant near Steubenville, Friday evening, where he will take part in the dedication of a new Presbyterian church.

The Rev Mr McQueen will also attend the Synod of Ohio at Portsmouth, O., on October 9.

### CARNIVAL UNLOADS

The Great White Way carnival arrived in Newcomerstown at 4 o'clock yesterday afternoon. The workmen began unloading the show immediately.

Owing to the lateness in arriving [illegible]

### TEAM WORKS HARD FOR SECOND GAME

[illegible] kingum.

The Newcomerstown lads lost a tough game last Saturday at Warner Field to the Belle Valley eleven. The locals have got a real taste of the game now and are determined to change the story in Saturday's game. Last Saturday was the first high school football in Newcomerstown for years.

Many are expected to make the trip to Muskingum Saturday with the Newcomerstown team.

### LATIN CLUB MEETS

The Inter-Nos Latin Club of the Newcomerstown schools enjoyed a good time at the home of William Fletcher, Main-st, Friday night.

Games were enjoyed. Refreshments were served to a number of the class members. Miss Newlon and Miss Lawrence, teachers of the class were present.

### WIENER ROAST

The Busy Bee and the Live Wire Sunday School classes of the Baptist church, Newcomerstown, will hold a wiener roast at the [illegible] residence, near Newcomerstown today.

Mr. Mary Renard and Mrs [illegible] teachers of the two classes.

### COUNCIL SKIPS

[illegible] important business [illegible] council last night [illegible] council night [illegible] of next week.

A meeting of the village [illegible] hall last [illegible]

### ON HUNTING TRIP

[illegible] and Ray [illegible] of Newcomerstown, left [illegible] State College, Pa [illegible] a hunting [illegible] State College they [illegible] guests of the former's [illegible] Homer Kistler, relative [illegible]

### AT WILGUS HOME

Mrs. Harry Wilgus entertained Sunday at her home on West Canal-st the following: C. M. Wilgus, of Dennison, Mrs Augusta Brown, Mr and Mrs Charles Brown, of Columbus.

### ATTEND FUNERAL

Mr and Mrs C L Raine and son, Charles Jr., have returned home from Nelsonville, O., after attending the funeral services held for the former's father.

### RALLY DAY SUNDAY

Big Rally Day activities will be in progress at the Presbyterian


# OUCH! RUB BACKACHE STIFFNESS, LUMBAGO

Back [illegible] Jacobs Oil [illegible] and has been [illegible] for [illegible] years.

# END A HEAD COLD QUICKLY; JUST USE THIS PURE CREAM

If your nostrils are clogged and your throat distressed [illegible] catarrh [illegible] apply a little pure antiseptic germ destroying cream into your nostrils. It penetrates through every air passage, soothing inflamed, swollen membranes and you get instant relief.

How good it feels. Your nostrils are open. Your head is clear. No more hawking, snuffling, dryness or struggling for breath. Get a small bottle of Ely's Cream Balm from any druggist. Colds and catarrh yield like magic. Don't stay stuffed up. Relief is sure.

MOTOR

**CHANDLER**

CARS with the PIKE'S PEAK MOTOR

Are Now Located At Their New Location

**Guthrie-Myers MOTOR CO.**

133 S. Third St.

Storage, Repairing and Service.

# HAS YOUR BACK GIVEN OUT?

Is a dull, constant backache slowing you up? Are you lame and achy—tortured with stabbing pains? Then look to your kidneys. When the kidneys weaken the system becomes overloaded with poisons. Backache, cutting pains, headaches, dizziness and urinary disorders are the natural result. Don't wait for serious kidney sickness to set in. Use Doan's Kidney Pills. Thousands recommend Doan's. They should help you. Ask your neighbor!

**Another Coshocton Case:**

J. D. Wisenburg, mechanic, 331 N. Eighth St. says: "I was laid up with an attack of kidney trouble. My kidneys were weak and acted frequently. I had a heavy, dull feeling in my kidneys. Occasionally, I got sharp, knife-like jabs in my back. I had dizzy spells and everything seemed to whirl around. Three boxes of Doan's relieved me.

DOAN'S KIDNEY PILLS
60c at all Drug Stores
Foster-Milburn Co. Mfg.Chem.Buffalo,N.Y.

—When getting glasses be sure you get a pair that correctly fits your particular eyes and eye troubles.

**Brooke is Home From His Vacation**

# CLASSIFIED ADVERTISING RATES AND REGULATIONS

RATES—One cent per word each insertion; minimum 20 words or less 20 cents each insertion.
CONCTRACT RATES—Daily minimum line rate will be given on application for a period of one year.
CLOSING HOUR—Copy received up to 12:30 noon, will be published the same day.
FIRST WORD OF COPY—The subject advertised must be the first word of each ad. The right to reword all copy is reserved.
CLASSIFICATIONS—The following headings are standardized and numbered for quick reference; no other headings will be used. Order classification by number only:

## CLASSIFICATION INDEX


PUBLIC NOTICES
Cards of Thanks
Undertakers Ambulances ..... 1
Florists ..... 2
Monuments ..... 3
Lost and Found ..... 4
Special Notices ..... 5
Lodge Notices ..... 5A
BUSINESS SERVICE
Professional ..... 6
Personal ..... 7
Instruction ..... 8
Taxicabs ..... 9
Transfer and Storage ..... 10
Cleaning and Pressing ..... 11
Repair Service ..... 12
Contractors ..... 13
WANTED
Wanted to Buy ..... 14
Wanted to Rent ..... 15
Miscellaneous Wants ..... 16
EMPLOYMENT
Female Help Wanted ..... 17
Male Help Wanted ..... 18
Male or Female Help ..... 19
Agents and Salesmen ..... 20
Situations Wanted ..... 21
FOR SALE
Household Goods ..... 22
Musical Instruments ..... 23
Millinery and Dress-Making ..... 24
Miscellaneous for Sale ..... 25
Office and Store Supplies ..... 26
Electrical Supplies ..... 27
Building Materials ..... 28
Coal Dealers ..... 29
Good Things to Eat ..... 30
AUTOMOBILE
Used Cars for Sale ..... 31
Service Stations ..... 32
Auto Accessories ..... 33
Auto Storage ..... 34
LIVESTOCK, ETC.
Livestock for Sale ..... 34
Farm Equipment ..... 36
Pet Animals and Birds ..... 37
Poultry and Eggs ..... 38
Poultry Supplies ..... 39
RENTALS
Rooms for Rent ..... 40
Hotels and Restaurants ..... 41
Houses for Rent ..... 42
Office for Rent ..... 42
Store Rooms for Rent ..... 44
Garages for Rent ..... 45
Farms for Rent ..... 46
REAL ESTATE
Houses for Sale ..... 47
Lots for Sale ..... 43
Business Property ..... 49
Real Estate for Trade ..... 50
Farms for Sale ..... 51
Real Estate Wanted ..... 52
Business Opportunities ..... 53
FINANCIAL
Financial Notices ..... 54
Money to Loan ..... 55
Public Sales ..... 56


## PUBLIC NOTICES

### Undertakers - Ambulances 1

For Ambulance, Phone 114, Night or Day, HOWARD A. WOLFE. Licensed Mortitian.

### Florists 2

WHY THINK FOR HOURS?
Say it with flowers.
CLARY BROS., THE FLORISTS.
Phone 516.

Be thotful, send flowers. It's the sweetest expression. Call or phone Greenhouses. Andrew Keifer, Florist.

### Monuments 3

Just received a car of granite. Call and see our new line of monuments.

F. E. MILLIGAN.
101 Water St. Coshocton, O.

Call, Write, or Phone
FOR PRICES ON CEMETERY LOT IMPROVEMENTS.
O. S. BOWEN.
548 WALNUT STREET.

### Lost and Found 4

LOST — Pair gold rim spectacles in case on Main or Sixth St. Reward if returned to A. M. Lowery, Otsego Ave. Phone 1278.

LOST—Lady's small brown purse, with name Mabel on outside, contains about $18.50 in bills and change, between Golden's store and Hay's jewelry store. Reward if returned to Miss Darling, Warsaw, O. Box 85.

LOST — Saturday night at Porter's store, in Keene, $10 bill and $1 bill. Finder return to Ed Overholt or leave at Karr's store. Reward.

LOST—Sunday evening between 8th and 6th or Walnut, a mink choaker. Reward if returned to Golden's store.

LOST, STRAYED OR STOLEN — Black, white and tan female fox hound. Finder please notify Charles Bible, Coshocton Route 7.

### Special Notices 5

Call 910 for all bottled soft drinks, 25 different flavors, Coca-cola, Budweiser, Tuscora, and Grape Bouquet. Coca-Cola Bottling Wks., 215 N. 3rd Street.

Fair tickets for sale at R. A. McClure & Son store, West Lafayette, O.

CALL PHONE 156 FOR
BUCKEYE BOTTLING CO. PRODUCTS.
"Superior Quality, Costs No More."

Bring your cars to Coshocton Buick Co., 626 Main St. for safe storage during fair week.

S. FELVER.
Signs of all kinds.
REAR 534 MAIN.

Here is your opportunity to buy a radio receiving set at our special low price. Come into our garage and get our plan and full particulars. Order one for your home and enjoy "Listening in" to what is being broadcasted into the air. New Castle garage. Expert auto repairing. New Castle, Ohio.

A Nash made-to-measure suit or overcoat at $23.50 will more than please you. See the complete line every Saturday, Shaw Optical Parlors, up stairs over Utahna theatre. This week, Thursday and Friday till noon, Saturday all day.

## BUSINESS SERVICE

### Professional 6

ADA M. HUDSON,
Chiropractor.
1117 East Main St. Phone 718.

OTIS G. MORSE
Optometrist & Optician.
My specialty Comfortable Vision.
Ricketts Block, Opposite Court House.
Coshocton, Ohio.

W. R. SHAW
Eye Sight Specialist.
HUNTR BLDG.
Service and satisfaction guaranteed.
SEE SHAW, AND SEE BETTER.

A Tribune classified add is an investment not an expense.

### Professional 6

R. E. LYNCH.
CHIROPRACTOR.
D. O. Thompson Bldg.
420½ Main St. Coshocton, O.

HUSTON
Optometrist and Optician.
Cor. Main and 6th St. Phone 87.

### Personal 7

LIGGINS HAIR PARLOR — Frew Bldg., Fifth and Main St. Shampooing, Massageing, Manicuring, and Dyeing. Hair goods made from combings. Phone 168.

For solid leather work shoes go to CANTWELL'S. Our "Honesty" work shoes will outwear any other.

### Repair Service 12

Have your high top shoes made into oxfords.
Price 50c.
M. V. SCHERRER.
116 S. SIXTH ST.

REPAIRING AND RECORING RADIATORS.
FELVER'S SHOP.
416 Scamore St. Phone 178.

Just received big shipment of
W. L. DOUGLAS SHOES
LOWER'S. N. FIFTH ST.

Broken Machine Parts
can be welded with intelligent speed and small cost at
THE WELDING SHOP.
Rear 130 Hickory Street.

## WANTED

### Wanted to Buy 14

WANTED TO BUY—Walnut lumber, one and two inches thick for immediate delivery. The Stradivaria Co., Twelfth and Orchard Sts.

### Wanted to Rent 15

WANTED—Chestnuts, 15c per pound. Also sugar pears. Pete Birris, 530 Main St.

### Miscellaneous Wants 16

Amateur film developing and printing. A 24 hour service. We do it right.
WILCOXON STUDIO,
114 S. 6th Street.

A man with a machine or wagon to deliver butter from house to house. We establish you in a profitable business of your own. Write The Miami Butt-rine Co., 107 E. Pearl Street, Cincinnati, Ohio.

## EMPLOYMENT

### Female Help Wanted 17

Four ladies for pleasant outdoor work. Salary and commission. No delivery. See Mr. Kavanaugh, 520 south Eighth St. between 5 and 8 o'clock.

WANTED—A woman for house keeper in village of Keene. Inquire C. H. Porter, Cleveland Auto Sales Co. at fair ground or phone 9 ring 3.

WANTED—Women at Marshall Manufacturing Company, Twelfth and Orchard Sts. Phone 1115.

Lady Demonstrators
House to house, good wages. Inquire Tuesday 7 to 9 P. M. Park Hotel. Ask for Miss Nonamaker.

### Male Help Wanted 18

HELP WANTED—Corn cutter and a man to work by month or year. House furnished. Young calf for sale. J. E. Lyons, Roscoe, O. Phone 428.

WANTED—Man to work by day. Phone 1071 after 6 P. M.

SALESMAN—Young, single man to travel, $200 monthly guarantee, transportation furnished. See Mr. Smartt at 130 Hickory St. after 5 P. M.

### Situations Wanted 21

WANTED—Plastering to do, by a union workman. Will work by the yard or by the day. Anthony Morrow, Canal Lewisville, O.

## FOR SALE

### Household Goods 22

PAINTS AND OILS—You can always get what you want right here in high grade paints and oils at low prices. Our stock of window glass and paint brushes is also complete at attractive prices.
STEVENSON'S STORE.

Gorsline & Storck
Painting and Paper Hanging
541 Locust Street.

FOR SALE — Copper, double-tub washing machine. We are now specializing in the Thor revolving, reversing cylinder and will sacrifice this machine. Has never been used. A real bargain if you like the double tub washer.
Strong's Sales Service.
Main St. Opp. Post Office.

### Musical Instruments 23

PIANOS AND GRANDS.
Anything in the line of music.
Grandstaff's Music Store.

Every thing Musical,
Pianos, Grands, Phonograps, Sheet Music.
STEVENSON BROS.

Three cigars for sale cheap. Carrie B. Class, 121 south Sixth St. Phone 1375.

### Millinery - Dressmaking 24

TRIMMING BUTTONS — Made from dress material any size and design you want. POCOCK, 121 S. 4th.

### Miscellaneous For Sale 25

HORTON ELECTRIC
Washing Machine
Taken in on a new Thor. The highest bidder this month takes the machine. Come in, look it over and name your own price.
Strong's Sales Service.
Main St. opposite Post Office.

SHERWIN-WILLIAMS
Paints, Varnish, Enamels, Stains, Shellac etc.
Coshocton Lumber Co.
PHONE 154.

FOR SALE—Moore's air tight heater, vacuum cleaner and overcoat. L. H. Longstreth, 1016 Orange St.

FOR SALE—One gas heater and one coal cook stove, both in first class condition. For information see H. H. Bible, 221 south Second St. or call 1541.

FOR SALE—Sectional bookcase and writing desk. Phone 587 or inquire 812 Walnut St.

FOR SALE—Two rugs, 9x12. Myrtle Cotter, 242 south Fourth St.

THE SWEET ORR
Work Clothes Store.
SWIHART-RICE.

FOR SALE—Gas heating stove, six radiants. Good as new. Dr. Paul S. Harner.

JOHNSTON
Paints, Oils and Varnishes.
HEATON HDWE. CO.
233 W. Main St. Phone 52.

FOR SALE—Reed baby carriage. In good condition. Inquire 670 John St.

### Office and Store Supplies 26

TYPEWRITERS—Underwoods, Royals, Remingtons, Coronas, rented, or sold at only $5.00 per month. Call at the Home Electrical Company, 606 Main St., Coshocton.

### Electrical Supplies 27

HOME ELECTRIC CO.
Phone 378 606 Main.

SEE DISPLAY
of farm lighting plants at the fair.
Bainter Electric Co.

Thomas Electric Co.
Open evenings. Roscoe.

### Good Things To Eeat 30

TRY THE
11th STREET MARKET
A good clean place to buy.
We trim the meat—not the customer.

ASK YOUR GROCER FOR
Coshocton Creamery
BUTTER
MADE IN COSHOCTON.
MADE BY COSHOCTON PEOPLE.
FROM COSHOCTON COUNTY CREAM. FOR COSHOCTON CONSUMERS.
BOOST COSHOCTON
BY BUYING HOME PRODUCTS.
Coshocton Creamery Co.
PHONE 130.

PHONE 159
for staple groceries and home dressed meats. Leave your order, we deliver to your door.
R. O. TOOKER.
692 WALNUT STREET.

CONNER'S Ice Cream is ideal for the growing child. Order from your dealer or phone 1594.

TRY TRY
Our delicious bread and rolls.
FEDERAL BAKERY.

For your groceries and meats, phone 1575. Dickerson grocery. We deliver. Pay cash and pay less.

## AUTOMOBILE

### Used Cars For Sale 31

GOOD USED CARS
1921 CHEVROLET TOURING.
FORD ROADSTER, LATE MODEL.
FORD SEDAN, LATE MODEL.
DODGE DELIVERY TRUCK, STEEL BODY.
Coshocton Buick Co.

REAL BUY
1919 OLDS 8 TOURING.
1921 LITTLE OVERLAND SEDAN, LIKE NEW.
1921 FORD TOURING.
Olinger Motor Car Co.
425 MAIN ST. PHONE 1525.

FOR SALE—[illegible] Chevrolet touring. All accessories. Will sell cheap or trade on 1 or 1½ ton truck. Inquire [illegible] south Second St.

FOR SALE—One 1922 Ford touring car, self starter, 5 good tires. Inquire Wm. Hartsock, 324 north Fifth St., Coshocton, O.

FOR SALE—Dodge coupe, 1921 model. [illegible] Inquire [illegible] garage, Third Street. Phone [illegible]

### Service Stations 32

Hale's Red Service Car.
INSTANT TIRE AND GAS SERVICE.
Phone 117.

Auto [illegible] in perfect order. Expert [illegible] at
FIFTH ST. GARAGE.

BLOW-OUTS
vulcanized reasonably, with satisfaction guaranteed at
Coshocton Vulcanizing Company.
Where you and Service meet.
Phone 361. 412 Walnut St.

Tribune Advertising is an Investment—Not an Expense

### Service Stations 32

SEE MY DISPLAY
In the "Made and Sold" department
AT THE FAIR
H. F. CAMPBELL.
Phone 645. 617 Main St.

Before you have that battery repaired bring it to us and get our prices. We repair all makes.
THE POINT.
On the Hill. Phone 545.

Today and Every Day use an EXIDE BATTERY.
Exide Service Station.
Cor. 6th and Walnut Sts.

### Auto Accessories 33

TIRE BARGAINS
Reduced prices on all sizes. See us before buying.
Maxomile Tire Service.
Phone 475. 615 Main St.

## LIVESTOCK, ETC.

### Livestock for Sale 35

FOR SALE—Two cows, 1 heifer, 20 shoats, 1 boar. Mrs. Stepha Reamer, Coshocton, O. Route 1.

FOR SALE—Good delaine rams, 2 to 4 years old. Price $10.00 to $20.00. J. W. Lee, Tunnel Hill Route.

### Farm Equipment 36

TIMOTHY SEED
for sale. Tested 99.50 per cent pure. H. M. Bluch, Isleta, O. Phone 21985.

TIMOTHY SEED
We have some fine timothy seed now for sale at our new warehouse on Second St. Also new cider barrels and kegs for sale. Call and see us. The S. & S. Fur Company, 125 north Second Street.

NOTICE TO FARMERS
We have ordered another car of
FERTILIZE
Anyone in need of same phone your orders and you will be notified upon arrival of car. Expect car in three or four days.

THE
FARMERS EXCHANGE.
"IT'S YOUR STORE."

### Poultry and Eggs 38

WANTED! WANTED!
All the poultry and eggs you can bring in. Will pay highest market prices for best goods.
Coshocton Produce Co.
117 N. Second St. Phone 54.

### Poultry Supplies 39

Screenings. Choice recleaned screenings of good feeding value for sale at
HANLEY MILLING CO.

## RENTALS

### Rooms For Rent 40

FOR RENT—Large furnished room at 134 south Eighth St., between Main and Walnut. Phone 939.

FOR RENT—3 furnished rooms for light housekeeping, furnace heat. Also one sleeping room. 1259 E. Main Street.

FOR RENT — Sleeping rooms. All modern. Inquire Mrs. Austin. Phone 1027 Curry apartments, 245 Main St.

Two furnished rooms for light housekeeping on first floor. Private entrance. Inquire 239 South Lawn Avenue.

FOR RENT — Sleeping room. Also large front room, modern. Inquire 414 south Eighth St. or phone 289.

### Hotels - Restaurants 41

DURING THE FAIR
SAVE MONEY BY EATING AT
BILLY WILLS.
A REAL PLACE TO EAT.

Puritan Restaurant.
First class cooking.
Steaks and chops our specialty.
Always fresh food.

COUNTRY FOLKS
You're coming to Coshocton this week seeking enjoyment—You, too, should seek the places where you get the most for your money—
The Mona Cafeteria is American From A. to Z.
and will have 125 comfortable seats. Let us check your parcels free of charge. If you feel you're over charged here this week you may have your money back.
MONA CAFETERIA.
Hickory Street.

WHILE ATTENDING THE FAIR DINE AT
WHITE'S CAFETERIA.
BARNES HOTEL.

## REAL ESTATE

### Houses For Sale 47

FOR SALE—8 room house, corner E. Main and south Eleventh St.

WANTED to list your property for early sale.
EBIE & GRACE.
Real Estate Agency.
Coshocton Nat. Bk. Bldg.

REAL ESTATE
For either CITY PROPERTY or FARMS, SEE
RETZLER- MARSHALL.
Office [illegible]

HOMES
All kinds, prices and locations. No charge unless property is sold.
BLAKE V. MIZER,
Realtor.

Twenty miles of pearl oyster beds that will reach maturity after 1926 have been discovered between Ceylon and the coast of India by an official of the latter government.

### Farms For Sale 51

80 ACRE FARM FOR SALE
Price is made right for a quick sale. A good investment for the man with small means. A good house, fair barn, spring at door, other out buildings, ridge and valley land, fruit for family use, 35 acres of good coal, can be put in operation at small cost, tipple and track already to run. Located 4½ miles of town. Will trade for city property. Cash price $3000.
C. F. Clark, Real Estate.

### Business Opportunities 53

Equipment for manufacturing gloves, canvas gloves. Also reversible gloves. Dies, press, sewing machines. In A-1 condition. A real bargain. Write to Box 50 Care Tribune.

## FINANCIAL

### Money to Loan 55

DO YOU REALIZE
That you should lay in your winter supply of coal and your other winter needs? Why put it off simply because you are temporarily short of money. You can borrow what you need from us on your household goods, piano, victrola, etc. You keep possession of the security.

Borrow Any Amount
$10 to $300 AT LEGAL RATES. Investigate our Twenty Payment Plan and save money. Call, write, or phone and our agent will call.

Commonwealth Loan Company.
(Business Established 1910)
Room 14 Frew Bldg., Main St., Coshocton O. Phone 855.
Under State Supervision.

NOTICE
Notice is hereby given that a proposition to levy additional taxes for school purposes for and during the period of three years, at a rate not exceeding three mills in addition to the maximum rate authorized by law, will be submitted to the electors of the Conesville Special school district at an election to be held on Tuesday, the 6th day of November, 1923, at the usual polling places in said district, between the hours of 5:30 o'clock forenoon and 5:30 o'clock afternoon.
S. J. BALO, Clerk of the Board of Education of the Conesville Special School District.
Sept. 25 Oct 2 9 16

NOTICE
The voters of the Coshocton City School District, will take notice that at an election to be held on Tuesday, November 6th, 1923, there will be submitted to them the question of an increase in the tax rate, outside all limitations, of three mills for a period of three years.
BOARD OF EDUCATION,
R. N. BARNES, President.
T. H. WHEELER, Clerk.
Sept. 25 Oct 2 9 16

NOTICE OF ELECTION UNDER SECTION 5649-5A OF THE GENERAL CODE
Notice is hereby given that a proposition to levy additional taxes for school purposes for and during the period of three (3) years, at a rate not exceeding three (3) mills in addition to the maximum rate authorized by law, will be submitted to the electors of the MOHAWK SPECIAL SCHOOL DISTRICT, of Coshocton County, Ohio, at an election to be held on Tuesday, the sixth day of November, 1923, at the usual polling places in said district, between the hours of 5:30 o'clock forenoon and 5:30 o'clock afternoon.
C. C. RALSTON, President.
C. O. GIFFIN, Clerk of the Board of Education.
Sept. 25 Oct 2 9 16

NOTICE
Notice is hereby given that a proposition to levy additional taxes for school purposes for and during the period of five years, at a rate not exceeding 2 mills in addition to the maximum rate authorized by law, will be submitted to the electors of the Jackson Township school district at an election to be held on the 6th day of November, 1923, at the usual polling places in said district, between the hours of 5:30 o'clock forenoon and 5:30 o'clock afternoon.
L. C. MIRISE, Clerk.
Sept 25 Oct 2 9 16

NOTICE OF ELECTION UNDER SECTION 5649-5A OF THE GENERAL CODE
Notice is hereby given that a proposition to levy additional taxes for school purposes for and during the period of three years, at a rate not exceeding three mills in addition to the maximum rate authorized by law, will be submitted to the electors of the White Eyes Township Rural school district at an election to be held on Tuesday, the sixth day of November, 1923, at the usual polling places in said district, between the hours of 5:30 forenoon and 5:30 o'clock afternoon.
BOARD OF EDUCATION,
R. W. BOYD, President.
NELSON MURPHY, Clerk.
Sept 25 Oct 2 9 16

NOTICE TO CONTRACTORS
Sealed bids will be received in the office of the County Commissioners of Coshocton County until [illegible] o'clock [illegible] M. October 15, 1923, for the following work:
[illegible]
Improvement of Road 73-A in [illegible] [illegible]
Plans, specifications and estimates covering the work are on file in the office of the County Surveyor of Coshocton County, Ohio.
The County Commissioners reserve the right to reject any and all bids.
A. H. [illegible]
[illegible] Surveyor.

### Who'll Meet Papyrus

NEW YORK, Oct. 2—Some time today definite announcement is expected that Harry Sinclair's Zev and Admiral Cary T. Grayson's "My Own" had been matched to race on Saturday next for the honor of meeting Papyrus, the English champion October 20.

## LOCAL QUOTATIONS

(Corrected by Hanley Milling Co.)
Wholesale

| Coshocton mills paying: | Per Bu. |
|---|---|
| Wheat | [illegible] |
| Straw, baled, per ton | 9.00 |
| Corn | [illegible] |

### COSHOCTON FARMERS' EXCHANGE

Buying Price

| | |
|---|---|
| Wheat No. 2 | [illegible] |
| Corn | .95 |
| Hay, baled, per ton | [illegible] |
| Straw, baled, per ton | 9.00 |

Selling Price
(All mill feeds in our sacks)

| | cwt. | ton |
|---|---|---|
| Cotton Seed Meal | [illegible] | 58.00 |
| Oil Meal O. P. | [illegible] | 65.00 |
| Pure Wheat Bran | [illegible] | [illegible] |
| Oats, per bu | [illegible] | [illegible] |
| Chop, corn and ats | 2.50 | 40.00 |
| Cracked corn | 2.50 | [illegible] |
| Tankage | [illegible] | [illegible] |
| Salt, bbl. | 2.55 | |
| Salt, cwt | [illegible] | |
| Salt, block | [illegible] | |
| Meat scraps | 3.50 | |
| Oyster shells | 1.00 | |

### SEED MARKET

(Corrected by Charles E. Lorenz)
Selling Price

| | |
|---|---|
| Red Clover, per bushel | $12.00 |
| Alfalfa, per bushel | 15.00 |
| Blue Grass, per bushel | 4.00 |
| Orchard Grass, per bushel | 2.50 |
| White Sweet Clover, bushel | 8.50 |
| Timothy seed, per bushel | 4.00 |
| Rape, per pound | .12 |
| Mammoth Clover | 12.00 |
| Alsike | 11.00 |
| Oyster shells, 100 lb. sack | [illegible] |
| Nitrate of soda, lb | [illegible] |

### PRODUCE

Wholesale Prices

| | |
|---|---|
| Eggs | [illegible] |
| Country butter | [illegible] |
| Potatoes, new | [illegible] |

Retail Prices

| | |
|---|---|
| Eggs | [illegible] |
| Country butter | [illegible] |
| Lard | [illegible] |
| Oleomargarine | .28 |
| Sugar, cloth sack | [illegible] |
| Sugar, per 100 lbs. | [illegible] |
| New potatoes, per lb | [illegible] |

### POULTRY

(Corrected by Charles E. Lorenz)
Buying Price

| | |
|---|---|
| Hens | 15c lb |
| Ducks | 15c lb |
| Geese | 12c lb |
| Turkeys | 25c lb |
| Old roosters | 10c lb |
| Fryers | [illegible] |
| Leghorns | 12c lb |

RETAIL PRICE

| | |
|---|---|
| Hens | 24c lb |
| Ducks | 20c lb |
| Geese | 15c lb |
| Turkeys | 30c lb |
| Old roosters | 15c lb |
| Fryers | [illegible] |
| Leghorn hens | 18 lb |

### LIBERTY BONDS

NEW YORK, Oct. 2. — Opening Liberty Bonds: first 4¼s 98.12, second 4¼s 98.17, third 4¼s 98.25, fourth 4¼s 98.17, new 4¼s 99.12.

# Granges Oppose Special Session for Farm Relief

WASHINGTON, Oct. 1 — The executive committee of the National Grange summoned to the White House by President Coolidge today entered a strong plea against all proposals for the call of a special session of congress to consider agricultural legislation.

The committee also opposed price fixing for wheat and an increase in the tariff duty on wheat. The recommendation of Secretary Wallace for a governmental marketing organization was favored.

## BANK MESSENGER ROBBED OF $23,000

PHILADELPHIA, Oct. 2. — Six ramed bandits their faces said to have been painted black, robbed a messenger of the Sixth National Bank at Tenth and Dickinson-sts Monday afternoon of $3,700 in cash and checks totalling $19,738 and escaped in a waiting automobile.

## Heads Stockholders Of Dollings Firms

COLUMBUS, Oct. 2.—Judge B. C. Bistline, Bowling Green, has been elected president of the State Association of Stockholders of the R. L. Dollings company formed to keep investors in touch with the progress of the case and to secure recognition in court it was announced today.

Other officers are: E. E. Eubanks, Jackson: vice president, Miss Martha Skenn, Belfontaine, secretary: C. J. Bowen, Columbus, treasurer.

## MORATORIUM

SOFIA, Oct. 2.—A moratorium was proclaimed in Bulgaria today, dating from September 18 to October 9.

## NEWEST NOTES OF SCIENCE

A service truck used by a transportation company operating between two California cities is equipped with a radio receiving set to enable it to get calls wherever it may be.

Depth of water in rivers and harbors is measured at any instant by a vessel's navigator with an English invention that projects a ray of light to the bottom and picks up its reflection.

As the first stage of a contemplated airplane service between Europe and South America a line has been established between Bordeaux and Lisbon.

An instrument has been invented to accurately test the uniformity of the teeth and their spacing of gear wheels, both normal and of the spur type.

Norway has had such success in experiments with motor driven snow plows that several municipalities plan to use them to keep roads open every winter.

To prevent trees blossoming prematurely in late springs a device has been invented with which their trunks can be kept surrounded by a ring of cold water.

That they can be washed readily and retain their colors indefinitely and do not slide on slippery floors are advantages of rubber rugs that resemble rag affairs.

## FARM and CITY PROPERTY

If you are interested in a home or farm, or business of any kind come in and see the firm that sells them.

Having sold 86 properties from January 1, 1923 to October 1, 1923.

A FEW BARGAINS

No. 22—5 rooms, water, gas, electric, toilet, large lot. $4000.

No. 23—4 rooms, water, gas, connected with sewer. $2200.

No. 27—5 rooms, water, gas, electric, toilet, lot. $3000.

No. 28—8 rooms, modern, large lot, fine home. $5500.

No. 31—6 rooms, modern, fine home. $4700.

No. 32—6 rooms, water, gas, bath. $3700.

No. 38—4 rooms, water, gas, toilet, electric, close to factory. $2750.

No. 43—6 rooms, water, gas, electric, large lot, garage. $2750.

No. 48—4 rooms, water, gas, large lot. $2200.

No. 52—5 rooms, water, gas, toilet, close in. $2700.

No. 55—7 rooms, modern, fruit, large lot. $5250.

No. 56—4 rooms, water, gas, electric, lot. $1900.

No. 58—6 rooms, water, gas, toilet, fruit, large lot. $3600.

No. 59—6 rooms, water, gas, large lot, hen house. $3000.

No. 60—6 rooms, water, gas, electric, large lot. $2600.

No. 46—6 rooms, modern, close to Seventh. $4750.

No. 63—5 rooms, water, gas, basement, lot, garage. $2800.

No. 61—6 rooms, modern, garage, fine home. $5800.

No. 64—6 rooms, water, gas, bath, good lot, close in. $3800.

No. 67—6 rooms, water, gas, toilet, electric, close to paved street. $3300.

Tyndall—4 rooms, good lot, double garage. $1000.

Roscoe—Double 12 rooms on a paved St. Only $1500.

***C. F. Clark, Real Estate***
Phone office 510. Residence 1008.

### Pittsburgh Live Stock

PITTSBURGH, Oct. 2.—CATTLE—Receipts 200, market steady.

| | |
|---|---|
| Choice | 925@1000 |
| Prime | 900@ 975 |
| Good | 800@ 880 |
| Tidy butchers | 875@ 950 |
| Fair | 600@ 700 |
| Common | 500@ 600 |
| Common to good fat bulls. | 350@ 650 |
| Common to good fat cows. | 150@ 650 |
| Heifers | 450@ 750 |
| Fresh cows and springs | 30@ 90 |
| Veal calves | [illegible]@1400 |
| Heavy and thin calves | 450@1000 |

SHEEP and LAMBS — Receipts 500, market steady.

| | |
|---|---|
| Prime wethers | 775@ 800 |
| Good mixed | 750 |
| Fair mixed | 550@ 650 |
| Culls and common | 200@ 400 |
| Lambs | 1400 |
| Spring lambs | 1450 |

HOGS — Receipts 1000, market 15c higher.

| | |
|---|---|
| Prime heavy hogs | 860@ 870 |
| Mediums | 875@ [illegible] |
| Heavy yorkers | [illegible] |
| Light yorkers | [illegible] |
| Pigs | [illegible] |
| Roughs | [illegible] |
| Stags | [illegible] |

### Cleveland Live Stock

CLEVELAND, Oct. 2.—CATTLE—Receipts 100, market slow and dull.

| | |
|---|---|
| [illegible] fat steers | 900@1[illegible] |
| Good to choice butcher steers | 700@ 900 |
| Fair to good butcher steers. | 500@ [illegible] |
| Good to choice heifers | [illegible] |
| Good to choice butcher bulls | [illegible] |
| [illegible] choice cows | [illegible] |
| [illegible] good cows | [illegible] |
| Common cows | 200@ 350 |

CALVES — Receipts [illegible], market steady.

| | |
|---|---|
| [illegible] | 1450 |
| Good to choice veal calves | [illegible]@1450 |
| Fair to good | [illegible] |

SHEEP and LAMBS — Receipts [illegible], market steady.

[illegible]

### Chicago Live Stock

CHICAGO, Oct. 2.—HOGS — Receipts [illegible]

[illegible]

BEEF STEERS

[illegible]

BUTCHER CATTLE

[illegible]

CANNERS AND CUTTERS

[illegible]

| | |
|---|---|
| Feeder steers | 600@ 900 |
| Stocker steers | 550@ 850 |
| Stocker cows and heifers | 300@ 550 |
| Stocker calves | 550@ 650 |

WESTERN RANGE CATTLE

| | |
|---|---|
| Beef steers | 650@1000 |
| Cows and heifers | 350@ 800 |

SHEEP — Receipts 35,000, market steady to 25c lower.

| | |
|---|---|
| Lambs | 1200@1309 |
| Lambs, fat | 1200@1325 |
| Lambs, culls and common | 850@ 950 |
| Yearlings | 900@1100 |
| Yearling wethers | 700@ 900 |
| Ewes | 550@ 650 |
| Ewes, culls and common | 150@350 |
| Breeding ewes | 650@1150 |
| Feeder lambs | 1200@1310 |

### New York Stock Market

NEW YORK, Oct. 2.—The character of the trading in the forenoon trading on the Stock Exchange today did not reveal much change from that of several previous sessions. There were a few sharp advances in a few specialties, which are under pool control, but the main groups of stocks continued in a dull and featureless manner, although a professional pressure was again in much evidence. Railroad shares formed the only group in which some degree of constructive initiative was shown, led by Southern Railway, which rose [illegible] point to 33¼, the whole low priced section rose from a fraction to 1 point. Pennsylvania rose ¼ to 42¼ and B. & O. [illegible] to [illegible]. The industrial list was steady. Jones Tea, however, continued its downward course, losing 2 points to 52¼ and American Writing Paper Pfd. 1 point to 31, following the announcement of the filing of a petition asking for the appointment of a receiver.

### CLEVELAND PRODUCE

BUTTER—Extra, per lb 48@50; [illegible] firsts, per lb 47; [illegible] stock, per lb 34@38.
EGGS—Fresh, per doz. 32@[illegible]; Ohio [illegible], western firsts, per [illegible]
[illegible] 20, high grade animal oil [illegible]
POULTRY—Live heavy fowls, per [illegible]; roosters per lb [illegible]; spring [illegible]
APPLES—Per bushel, home grown [illegible]
BEANS—Ohio navy [illegible]
CABBAGE [illegible]
[illegible]
POTATOES—Sack of 150 lbs. [illegible]
SWEET POTATOES [illegible] hamper.

### NEW YORK PRODUCE

[illegible]

### Chicago Grain Opening

[illegible]
[illegible] May [illegible]
Oats—Dec. [illegible]; May [illegible]

NEWSPAPERARCHIVE®.com

PASTIME Tonight & Tomorrow 10c & 25c Admission

"BACK BONE"

EXTRA ---- BIG COMEDY ---- EXTRA

PASTIME NEWS REEL

UTAHN CHACOS BROS. A Ladies and Children .. 10c

TONIGHT "THE RAIDERS" with Franklyn Farnum
COMEDY "TIS THE BULL"
WM. DUNCAN AND EDITH JOHNSON IN
"THE STEEL TRAIL"

WEDNESDAY - THURSDAY
Wm. Fairbanks in "THE DEVIL'S DOORYARD"

# OKLA. ELECTION

(Continued from Page One)

lantes" armed and determined to prevent the slightest interference or overt act on the part of the "minute men" were policing the polls. At Norman 600 deputies were on duty, at Tulsa, close to 1,500, at Muskogee 1,000, in Creek-co 2,000 and so on, depending upon the tenseness in the particular counties.

Cowboys in remote parts of Oklahoma were riding the trails many miles to cast their ballots.

Early reports were that the anti-election forces were cowed and that balloting was proceeding peacefully in most communities, altho a strong element of danger remained.

At Waurika Stephens-co, a gang of seven men seized the ballot boxes. At Durant, Bryan-co, District Judge Porter Newman refused to grant a restraining order against Sheriff John Conn, from interfering with the election.

State election officials here asserted, however, that while at an early hour it was impossible to say how many counties were voting, they were confident the people would vote in at least 72 of Oklahoma's 77 counties.

The doubtful counties were Bryan, Jefferson, Nowata, Murray and Harper.

Flying squadrons of armed men in automobiles patrolled Oklahoma City, one of the danger points, where disorders were feared.

Mayor O. A. Cargill, a giant in stature and fearless to the point of recklessness, himself an ex-policeman, headed an army of polling place defenders. This army, commissioned to carry arms and act as officers of the peace comprised practically every business man in the city.

"We are ready for them," said the mayor.

The full strength of the police department, all three shifts, were placed at strategic points. Teams of five men each were assigned to each of the 76 precincts in Oklahoma City. They were supported by the eleven flying squadrons of ten men each and by a reserve of 500 deputies held at the sheriff's office for instant service as reinforcement troops.

Thirty high powered automobiles were placed at the service of the reserve force by citizens.

John H. Shirk, an attorney, directed the movements of the flying squadrons. Captains of the squadrons include a Baptist minister. Not a shot had been fired or an arrest made in Oklahoma City an hour and a half after the polls had opened, Captain D. J. Ryan, of the police department told International News Service.

The National guardsmen, who Governor Walton had said would prevent the polling places from opening, were removed from duty in Oklahoma City at 4 o'clock this morning. This unexpected action followed a warning from Mayor Cargill that the city would brook no interference from the military, that the civil police were equal to the occasion.

A few hours before, from midnight until 3 A. M. there had been unusual activity on the part of the military. Motor transports, containing scores of soldiers in khaki appeared on the scene.

A tenseness prevailed during that period that was not in evidence when the civil authorities and the "vigilantes" later took charge of the situation.

Newspapermen traversing the streets on foot or in taxicabs were repeatedly halted. This correspondent was stopped nine times after midnight in riding from the office of the Oklahoma Leader to the county court house, a distance of nine blocks. Each time the guardsman demanded to see the special military pass given newspaper men and searched the cab for firearms.

Tin hats and chin straps were worn by the guardsmen. They carried their revolvers in holsters and nobody went unchallenged.

A report at 1 o'clock this morning that military motor transports had started for the county court house for the purpose of seizing the election boxes created a stir in newspaper offices and caused a rush of reporters to the scene.

Arriving in the darkness at the court house, the reporters as their cars drew up the roadway, leading to the court house, found themselves confronted with the "vigilantes" who were operating independently of the guardsmen.

"Show your passes," the "vigilantes" ordered.

Governor Walton's military pass was examined in the light of pocket searchlights and promptly rejected.

"We don't recognize anything Walton orders," they said.

Sawed-off shot guns were in evidence. There were perhaps 30 special deputies in front and near the courthouse, all of them armed and most of them swinging policemen's clubs.

The governor, who insists today's election is illegal, issued a call for a special election Dec. 6, on initiative petition No. 79, which, if passed, would empower the state legislature to assemble itself for the purpose of impeaching Walton.

"I was challenged to leave this measure to the tribunal of the people. I accept the challenge," he said, fixing the Dec. 6 date. But the governor's opponents declared he was too late, that the fate of "No. 79" is being settled today, official proclamations from the chief executive notwithstanding.

Governor Walton told newspaper men he sees in today's election only a Ku Klux Klan attempt to seize the reins of the state government.

So far as he is concerned, he said, "there is no election."

"The real election," he asserted, "will be on Dec. 6."

If, however, it should develop that the people want the invisible [illegible]

"I don't want to live under the Ku Klux Klan in this state or anywhere [illegible]

[illegible]

CITY MARKET
"The Food Center"

| | |
|---|---|
| Rib Boiling Meat Lb. .. | 08c |
| Loin Pork Chops Lb. .. | 28c |
| Fresh Pork Sausage, Lb. | 18c |
| Sun-Maid Raisins Pkg. .. | 17c |
| Cream Corn Starch, Pkg. .. | 10c |
| Pilgrim Coffee Lb. .. | 20c |

3 pounds for 58c

YELLOW FRONT
COR. SIXTH & MAIN
Any Sized Order Delivered for 5c. Telephone 1517

Central Plumbng Co.
Plumbing and Heating
Phone 387

ELKS MEETING TONIGHT

SPECIAL BUSINESS OF IMPORTANCE

## Murder Of Cabaret Singer Unsolved

Mrs Ethel Cass and son, Bobby

Los Angeles police have thus far been unable to solve the mysterious murder of Mrs. Ethel Cass, 25 years old, a beautiful cabaret singer, whose unclothed body was found, brutally beaten in her room in a boarding house in that city. Sitting beside the body, and crying bitterly from hunger, was her two-months-old son, Bobby. Mrs. Cass had three other children, who were being cared for by relatives in New York, where she formerly lived. Tho her husband had divorced her, he went to Los Angeles to aid the police in solving the mystery.

# LEAGUE OPPONENTS'

(Continued from Page One)

that each nation's own government shall be the exclusive judge of the extent to which assistance shall be rendered other members of the league. The resolution was approved by all the members with one exception, Persia, and while this for the time being prevents the resolution from being officially spread on the records it does show the almost unanimous opinion of the world that there is no moral or any other kind of obligation in Article Ten to give aid to a member state.

In order to give even more effect to this view, the opinion of the permanent court of international justice at The Hague has been asked, and there is no doubt that its decision will be in line with the universal opinion of the covenant held by the member nations. This will answer the doubts of those in America and Canada who have believed the league might compel them some day to send troops abroad against their legislative will.

The friends of the league are inclined to agree with some of the statements of the opponents of the project namely that the league is weak. They admit its defects but insist that the league is not a bit stronger than world civilization and obstructive legislatures will let it be and that it can depend only on the conscience of the world for its future accomplishments in the realm of diplomacy tho to be sure its humanitarian activities are not questioned.

In this connection the debate in the league assembly in which the course Italy adopted in the dispute with Greece was thoroly exposed to the light of publicity is a novel affair in European history. Americans are accustomed to influencing their representatives in federal and state legislatures by public opinion but until the league assembly was formed there was no clearing house of opinion in Europe. It is said that some Italians privately admit that more damage has been done to Italy's prestige thruout the world than was gained thru the triumph over Greece. The Italian government for instance is making strenuous efforts just now to win back American opinion and the Italian ambassador, Prince Caetani has returned in the last few days from Italy with a determination to turn American [illegible]

[illegible]

## MARKETS
By Wire

### Chicago Grain Close

CHICAGO, Oct. 2.—Grain closed steady after a strong session. Plans of the administration at Washington to facilitate exports were a bullish factor. Liverpool reports also were favorable.

Wheat closed ⅝ to ⅝ up, corn was up ⅛ to ¼ and oats unchanged to [illegible]

Provisions were quiet.

# ROSSKAM'S PLAYERS PLEASE A CAPACITY HOUSE FIRST NIGHT

The Chicago Stock Co. opened the fair week's engagement Monday night at the Sixth Street theatre with the comedy-drama entitled, "Nice People." A capacity house witnessed the performance.

The entertainment last night was up to the expectations of the theatre-goers and they enjoyed it very much. W. James Bedell, mastered the leading male role, while he was ably supported by Miss Jean White, the feminine lead.

Mr. Bedell portrayed the role of Billy Wade, and Miss White the millionaire Miss Theodora Gloucester. The plot of the play was rounded out in splendid manner by a strong cast consisting of: Miss Rea Mack, Miss Dorthy Buris, Fred Beaudoin, Jack Berry, Edmund Moses, Miss Louella Arnold, Anthony Brewer and George Brad-[illegible]

The faces in last night's cast are familiar to the Coshocton theatre-goers who saw the Chicago Stock Company here prior to this time.

Each part was portrayed exceptionally well.

It was the consensus of opinion [illegible] of the spectators that the Chicago Stock Co. is the best stock company that [illegible] ever shown at the local theatre. This is the twenty-eighth annual tour of the company.

Tonight the company will play a [illegible]

[illegible]

# REGULARS TO PLAY PENNANT WINNERS IN SISTER LEAGUE

## Three Game Series to Start Here Sunday P. M. With Dillonvale

The Dillonvale baseball aggregation, the champions of the Ohio Valley League and the Coshocton Regulars, champions of the Eastern Ohio League, will begin a three-game series at Lake Park Sunday afternoon for the supremacy of the two leagues.

The team that wins two of the three games will sit on top of the two leagues. The second game of the series will be played at Dillonvale, Sunday, October 14. If a third game be necessary a toss of the coin will be necessary to decide the diamond on which the deciding game will be played.

The Dillonvale fans will come by special train Sunday over the Wheeling & Lake Erie Ry. The Dillonvale management is planning on at least 500 fans from that city here for the opener. A special train will also carry the Coshocton fans to Dillonvale on October 14 for the second game.

Kenny Grimes, former shortstop of the Coshocton Regulars is now a member of the Dillonvale aggregation. He jumped the local early in the season to play with the fast Dillonvale nine.

There will be no loading up in this series. Each team is to use their regular players, the same as they did in winning the pennants in their respective league.

The Coshocton fans know what Coshocton did to Zanesville last Sunday at Mansfield, which caused them to fall heir to the E. O. League pennant. The Regulars are determined now to wrest the honors away from the Dillonvale outfit and be the champions of the greater part of Ohio.

Just which man will get the first call for mound service Sunday at Lake Park, has not yet been decided upon by Manager Robertson. It's Rea's turn to do the tossing. Rasnick and Payne will also be on the bench.

The pitching ace of the visiting outfit is slated to tackle the Regulars in the initial contest.

A record crowd is expected to be in attendance for Sunday. Fans from New Philadelphia, Dennison, Uhrichsville, Dover and Newcomerstown are anxious to see these two aggregations meet at Lake Park.

Visit Our Booth at the Art Hall

Visit Our Booth at the Art Hall

BUY ON REPUTATION INSTEAD OF SUPPOSITION

The way to be sure that your Fall Suit or Overcoat contains long-wearing Woolens, elegance of style is to buy on reputation, instead of supposition. One man's judgment might be at fault —everybody's judgment can't be.

SUITS ARE PRICED
$20, $25, $35 Up To $50
Featuring a Special Value at
$35

OVERCOATS
It will pay you to see our most complete line at
$18.50, $22.50, $35
AND UP

SWIHART & RICE

"THE STORE OF BETTER THINGS FOR MEN AND BOYS"

# SCHOOL CHILDREN

(Continued from Page One)

which the horses, cattle and other "animals" together with a number of surprises stunts will pass the grandstand.

It is rumored that, as one of the surprise stunts, the 18 members of the fair board will ride snow-white horses at the head of the parade. During the parade and band concert a number of high-class vaudeville acts will be put on across the track from the judges' stand. Closing each night's program will be a monster display of fireworks.

The Illinois Fireworks Company, of Chicago, which furnished the fireworks when the night fair was inaugurated, will again furnish the display this year. Mr. Perchudu, vice president of the fireworks company, who is her eto personally direct this year's display, said to Secretary Miller, Monday, "We think it was due to the recommendation of the Coshocton Agricultural Society that we secured contracts to furnish displays for the Fourth of July celebration at Coshocton Lake Park and for the Zanesville fair and we want to say that we expect to give the Coshocton fair this year the greatest display of fireworks that has ever been sen at a county fair in Ohio."

It has been estimated that 10,000,000 horsepower can be derived from the rivers of Papua, which now is under the control of the government of Australia.

# CONSERVATIES

(Continued from Page One)

council at its meeting next Monday night.

Resolutions continued to be filed by delegates on various subjects of national importance to labor. Today is the final period set by the constitution for the filing of resolutions.

Of English invention is a silo so constructed of planks that expansion and contraction take place in a vertical plane and do not affect the tightness of the structure.

Tribune Advertising is an Investment—Not an Expense

ANNOUNCEMENT To All School Children At the Fair Wednesday

C. T. Bidl Machine Gunner in world war has returned to your fair and presents an entire new program of the great war pictures all different and better than the great exhibition that he gave you last year. The usual admission is fifteen cents but Wednesday all school children will be admitted for only a dime.

This Willard Service Station is the best place in town to get rid of all battery troubles. Drive down today.

Guy R. Tarney
236 Main St.
Phone 957.

Every Business Concern in Coshocton County

Should Get Advertising Copy Ready NOW For the Special

Farm Bureau Edition

To Be Published by the Tribune in the Very Near Future.

The Special Edition will do much to inform Coshocton Tribune readers of the history, growth and aims of the Farm Bureau. It will be read eagerly by every farm family in this community; and because of its particular appeal to farm folks, it offers a worth-while advertising opportunity to every business house which caters to farm trade.

Get in Touch with the Advertising Department of The Tribune NOW.

NewspaperARCHIVE.com